NINETEEN 90

PANORAMA

FOR REFERENCE
Do Not Take From This Room

Just REMEMBER

CONTENTS

4 Student Life

34 People

96 Cu

WESTON HIGH SCHOOL
LIBRARY/MEDIA CENTER
WESTON, MA 02193

WESTON HIGH SCHOOL
LIBRARY/MEDIA CENTER
WESTON, MA 02193

6
Clubs & Groups

132
Sports

154
Ads & Closing

PANORAMA

Weston High School
444 Wellesley Street
Weston, Massachusetts 02191
(617) 899-0620

Population: 439

Volume VII

Just REMEMBER

80's to the 90's

"Let's REMEMBER our years together!"

In June, 1990, 108 members of the Senior Class will graduate from Weston High School.

Where were we in 1980? We were in third grade in Woodland or Field School--where we were learning cursive and multiplication; designing bug projects; performing in "Winnie the Pooh"; reading "The Last of the Really Great Whangdoodles"; learning from Tang/Lang/Boghosian; talking about Mrs. B's "crew cut"; or collecting gypsy-moth caterpillars.

And what was happening in the world around us? Iran had attacked Iraq, marking the beginning of the nine-year war in the Persian Gulf. It was the year of the U.S. boycott of the Olympics in Moscow. Ronald Reagan had defeated Jimmy Carter in the bid for the White House. John Lennon, of the Beatles, was killed. "The Empire Strikes Back" came out in the movie theater and viewers of "Dallas" found out that Kirstin had shot JR.

Much has changed during the decade of the 80's, but our memories of the good times and the friendships we've formed at Weston High School will always remain. Join us as we do our best to "remember" our years together.

-Christina Carlson

BELOW. Matthew Winer and Todd Finard fill up on potato chips and PB&J before heading back to the "bunny" slope."

MIDDLE. Rhonda Benotti and Bethany Sullivan dance up a storm. ABOVE. Adam Alexander and Hilary Davis celebrate their second birthdays.

TOP. Suffering from the first day of school jitters, Marian Davidson and Kate Billings hold hands to give each other support.

ABOVE. Adam Alexander and Eric Roiter "smuggle" Cracker-Jacks, and a variety of other paraphernalia onto the bus, for the long trip to Washington D. C. during eighth grade.

LEFT. The "smashing six"--Marian Davidson, Amy Cacciatore, Kelly Gunderson, Christy Britton, Leeli Brooks and Ally King--create a pyramid of smiles.

Student Life

What makes up "Student Life?" There are lots of things involved-- like classes, sports, music, clubs, even out-of-school activities. But where would we be without the notorious "free," probably the most important aspect of our life at Weston High School.

The adult perception of a "free" is that it is a quiet time whose primary purpose is the pursuit of knowledge. Freshmen usually use their free periods this working on long-term projects. Sophomores tend to work on home-work due the next day. By junior year, homework due the next period is hastily completed. Seniors no longer use "frees" for their intended purpose. Instead the free becomes a time for socializing--sharing the latest gossip, and stressing about college.

I know there is more to life as a student than my "frees," but they are mighty important.

LEFT. Leeli Brooks poses at the Activities Fair. ABOVE. Yes, they are the best of friends--Keri Karofsky, Deirdre Crane, Kim Greene, Melissa Fish, Ali Kamp, Alicia Niedringhaus, and Catherine Haley.

Just REMEMBER

"What A Way to Start the Nineties"

ABOVE. Presenting the "Class of '90."

LEFT. Let us present the leaders of our class--our class mothers, advisors and officers: Mrs. Ann Billings,Josh Madden, Hilary Davis, Andrea Agnello, Cathy Lepore, Todd Finard, Haworth Neild, Geoffrey Goldberg, Mrs.Barbara Casey, and Mrs. Elaine Cacciatore.

RIGHT. Daryl Carlough pauses in front of the Donald Garland tree outside of the Home Ec room.

BELOW. Cathy Coombs, Laura Uhrich, Elliott Davis, Melissa Dubois, Lennon Johnson, Alfred Day, Sayaka Takahashi, and Sarah Bromberg protest the South African policy of apartheid.

Yes We Are The SENIORS

"We've seen some hard times. Holding it together ain't always easy. But we've got to hold on, hold on." -James Taylor

Once a group of detached cliques, the class of 1990 has matured and become unified. One can simply look in the cafeteria to see that students in our class are no longer exluded from conversations, but are welcomed instead. There is a certain sense of satisfaction which comes when all members of the class feel comfortable enough to greet each other with a very friendly "Hi.

When over sixty percent of the class attended the prom preparation meeting last spring, we all knew that something special was beginning. The true character of the class came forth, as the year progressed, and as we showed ourselves, and others, how much talent and spirit we really possessed.

One might think that, with such a small class,there would be less possibility for excellence; however, this is not the case. Having a smaller class only meant that our efforts had a greater potential to surface. And surface they did, as more and more members of the class became involved in class activities during senior year.

It is for this reason I am most proud to be a member of the class of 1990. It seems almost redundant to say that great things will come from this class, because great things already have been accomplishedl

-Todd Finard

Quotes

How would you sum up your years at Weston High School?

"These are the days to remember.
-Senior Christy Britton

"Wild and insane trip through the adventures of life."
-Senior, Chris Boginski

"Very entertaining."
-Senior, Josh Gilman

"Excellent, dude."
-Senior, Sarah Palmer

LEFT. Members of the Senior Class share a happy and memorable moment , aware that it is one of the last times they will all be together.

LEFT. Members of the Black Student Union show their spirit.

ABOVE. Yes, we are! Chris Boginski, Gordon Gerstein, and Seth Morrison.

BELOW. Kenyetta Thurston, Daphne Moore and Karen Burey stand in front of the school watching students arrive on the first day.

RIGHT. Kate Billings, Reem Antun, Mara Bolis, Susie Huizenga and Sarah Palmer huddle together behind the bleachers for a first-day "mug" shot.

Freshmen dazed--

Seniors at ease--

The First Day of School

As bodies, bronzed from the summer's sun, reentered the high school for yet another school year, a few looked lost in it's vast expanse. These, the freshmen, had attended an orientation day for "practice," but nevertheless their eyes flashed about in confusion. The sight of upperclassmen was just too overwhelming for these inexperienced eyes.

Students drifted through their morning classes. Freshmen, in a daze, consulted maps of the high school, while seniors eased themselves into the "normal" routine.

By the time noon rolled around, the smells of a barbecue wafted through the corridors. The entire student body stampeded toward the "grub", with two dollars in hand, while friends joined one another for lunch in the front courtyard. Summer memories drifted in and out of conversations.

Classes resumed and the day ended unceremoniously as Weston's 439 students looked ahead toward another 179 exciting school days. The underclassmen dreamed about next summer's vacation, while the lucky seniors could think only of graduation.

All in all, the first day was a time for renewing acquaintances, and a time for the lucky 108 seniors to begin thinking about their final day.

-Jon Floyd

LEFT. Cindy Mohammed sells Hostess snacks at the Student Activities Fair.

QUOTES

"What was the first day of school like for you?"

"It was great seeing all my friends again, but not so great hearing the upperclassmen call us "little" freshmen.
-Frosh, Sherice Grant

"It was neato!"
-Soph, Alex Weis

"I was feeling like an old pro."
-Junior, Julie Seigel

"I still feel like a freshman."
-Senior, Jen Mantville

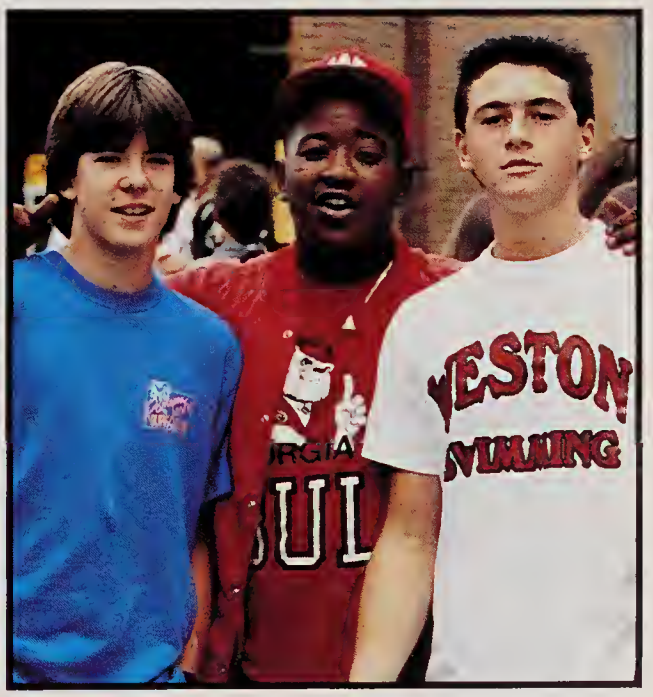

ABOVE. Kyle Goren, Ronald Reese and Mark Coriaty, also enjoying the Activities Fair, get together for a picture.

LEFT. Malayphone Souvanna and Michelle Pagnotta sit in front of the school enjoying Activities Fair ice cream, which was sold by the Student Council.

QUOTES

"What did you learn from this assembly?"

"The dangers of drinking while driving."
-Junior, Lindsay Swain

"They took too long to get the people out. It seemed fake."
-Junior, Deirdre Crane

"They can rip off a car door pretty easily."
-Senior, Daryl Carlough

"I learned how EMS people react to accidents,"
-Soph, Chandra Mohammed

RIGHT. Marion Davidson, having been placed in traction and on a stretcher, is carried to the waiting ambulance.

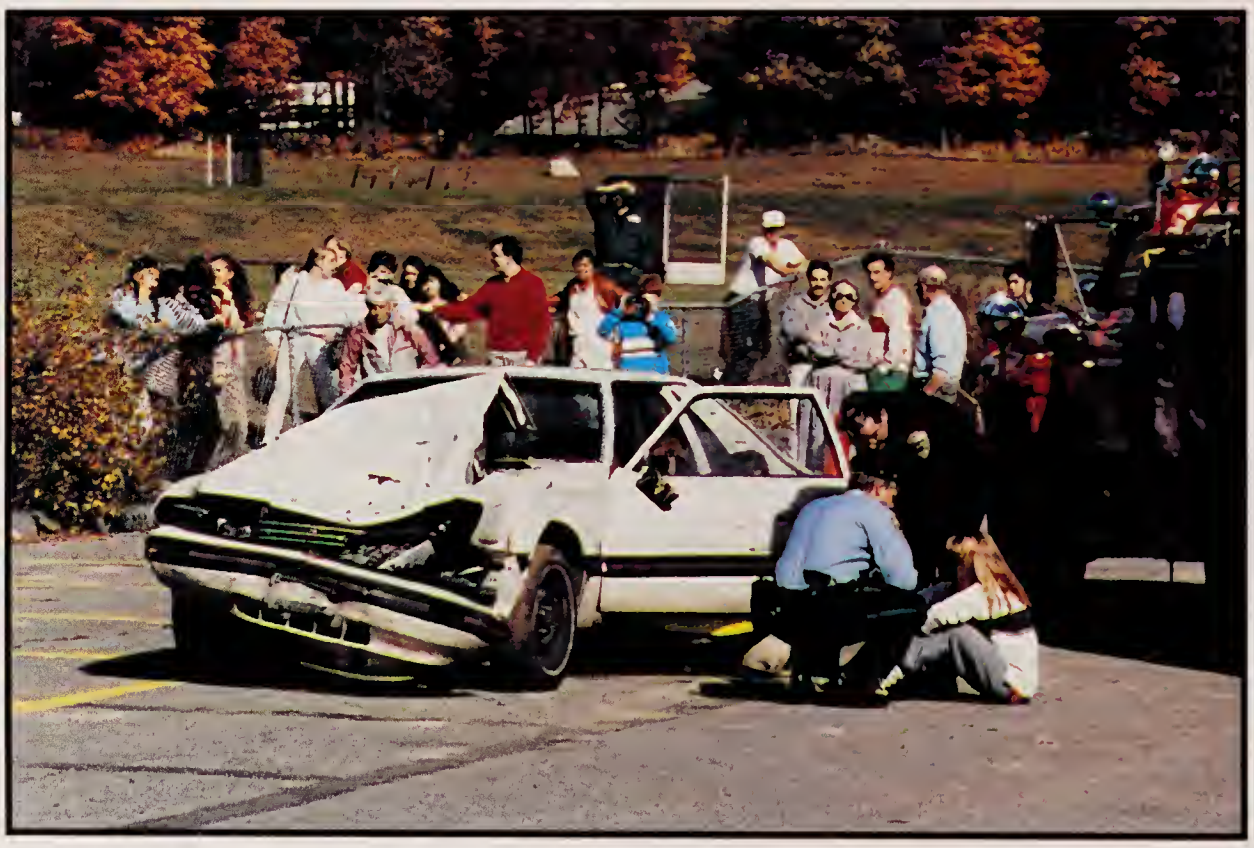

ABOVE.Marian Davidson, driver of the car, is questioned by a police officer.

RIGHT. Two Weston Fire Fighters use the Jaws of Life in order to open the passenger door which has been wedged shut in the accident.

LEFT. Freshman Class President, Greg Lee, is lifted into the ambulance for immediate evacuation to the Emergency Room.

BELOW. All Weston High School students were required to attend this asembly--which many watched attentively.

Car accident--
Victims trapped--

THE JAWS OF LIFE

During the afternoon of Tuesday, October 17, Marian Davidson, Laura Lane and Greg Lee presented a scenario of a drunk driving accident- with the help of the Weston Police and Fire Departments, as well as the medics from Leonard Morse Hospital.

The accident had already occurred when we, the audience, tuned into the picture. All of the participants were still in the wrecked car as the emergency vehicals began arriving. The driver, Marian Davidson, was immediately removed from the car and treated with a neck brace. After surveying the scene, it was decided that both Laura and Greg needed assistance in getting out of the "totaled" vehicle. The fire department had to remove the side door to get Laura out. Greg was another story. Using an emergency generator and large saws, the firemen had to cut up the car to get him out. After all the victims were placed in ambulances, they were transported to the gym which was set up as a hospital emergency room.

The audience moved into the gym to view the hospital scene and were introduced to a real emergency room doctor and his staff, who proceeded to treat the victims. Laura, severely injured was pronounced DOA from a cracked skull. Mr. & Mrs. Taggart, posing as Laura's parents, were told that their daughter had died, as we viewed their shocked reaction. Greg proved to be in stable condition; Marian emerged with minor neck injuries and in good enough condition to be questioned by Officer Millian. At the conclusion of their conversation, Marian was arested for driving under the influence and taken from the scene in handcuffs.

This assembly was conducted to give us a visual lesson of the consequnces of drinking and driving. Let's hope it did just that and never becomes a reality.

-Danna DiGesse & Sherene Shenouda

QUOTES

"What do you remember most about the prom of '89?"

"The waterfalls and the balloons."
-Senior, Lennon Johnson

"When the fire alarm went off."
-Senior, Cathy Coombs

"Dinner."
-Senior, Bava Stroud

"It was a night full of fun."
-Senior, Sarah Palmer

TOP RIGHT. Daryl Carlough and Andrea Agnello pause for a picture, while their limo waits to take them to dinner before the prom.

BELOW. Jesse Johnson and Emily Lokich talk in the anteroom outside the prom ballroom.

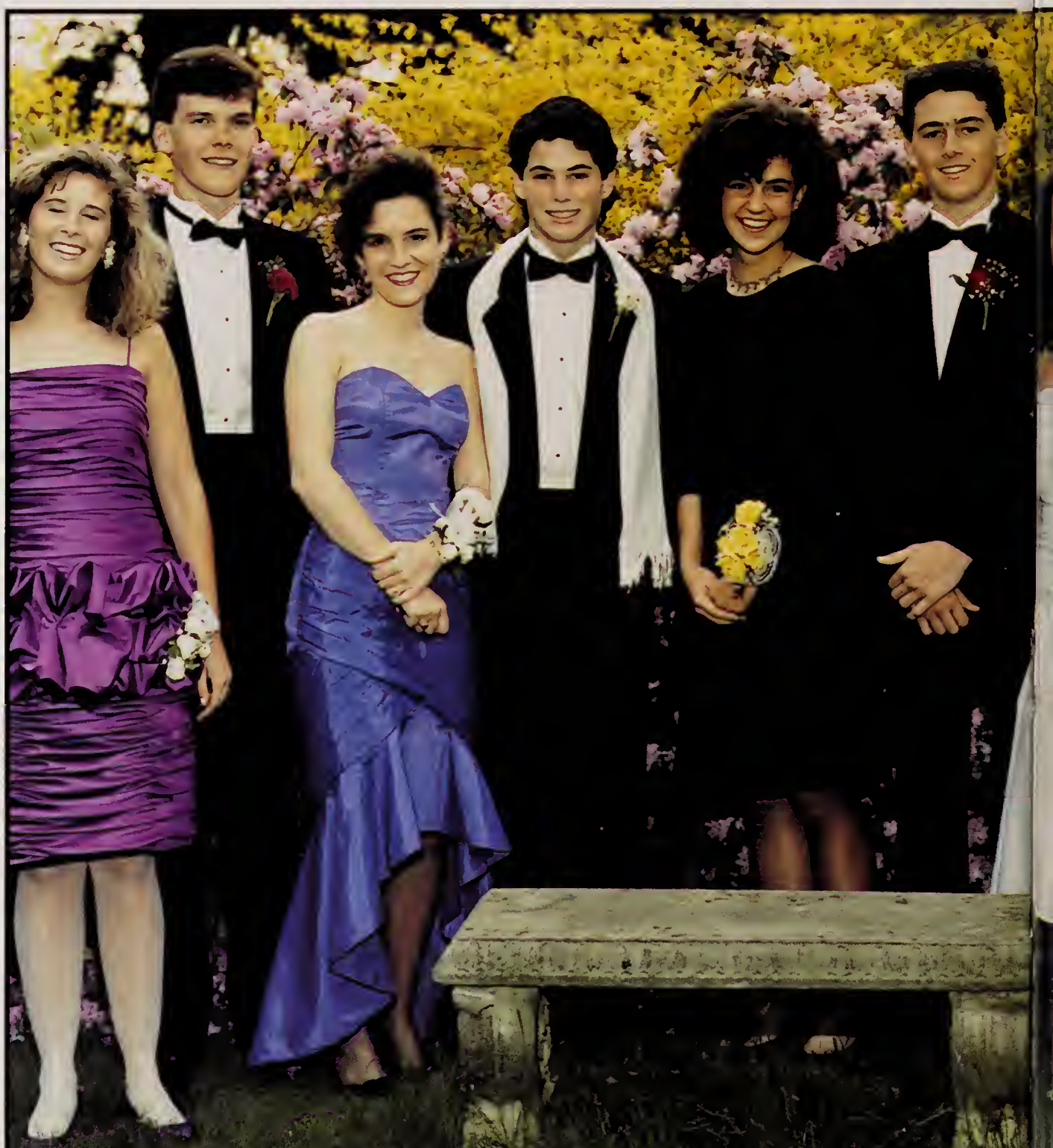

LEFT. Lennon Johnson and his friends take a break, from the Prom dancing, in the exotic Tiki Hut.

BELOW. It's picture time for Sean Becker, Jessica Bain, Matthew Winer, Emily Wernick, Eric Roiter, Lauren Khalil, Keri Karofsky and Adam Alexander.

Prom '89--

Junior class--

"ISLAND PARADISE"

Although it may have been a rough flight,the stay on "Island Paradise" made it all worth while.

The struggles to prepare for the prom were intense. The girls had to put on their formal dresses; while the boys got decked out in their tuxedos. After complaints of "the dress doesn't look as good as it did in the store," or "I look silly in this penquin suit," one could assume all was ready. Wrong! Now you and your date were required to assemble on the front lawn for a a photo session. After getting the pictures taken, the rest of the night seemed a breeze.

After an elegant dinner, the couples set off for the Prom itself. Arriving in the "tropically" decorated town hall, everyone got "pumped up" and danced to the band "Breakdown."

The highlight of the night proved to be neither the decorations nor the dancing. Instead it was the setting off of the fire alarm, requiring the whole building to be evacuated. The fire and police departments were called, and the two hundred, or more, people attending the prom had to wait outside in the cold until it was "safe" to return to the island.

Nevertheless, the Prom itself was terrific. Everyone looked marvelous -- enjoying the island spirit and creative decorations while they boogied to the fine music. Our memories of this special evening are filled with happiness.

Nice job Class of '90 and all their advisors! Thanks for making "Island Paradise" really work.

-Sarah Palmer

LEFT. Promgoers--Kelly Gunderson, Grady Turner, Darlene DiBona, Andrew Casey, Kate Billings, Mark Coriaty, Amy Thibault, Charles Fraser, and Danielle Acompora--pose for the "ultimate " prom picture.

QUOTES

"What was the funniest thing that happened during the prom set-up?"

"Getting kicked out of town hall for paint fights."
-Senior, Christy Britton

"Having a cool time and having the thing video taped."
-Senior, Lennon Johnson

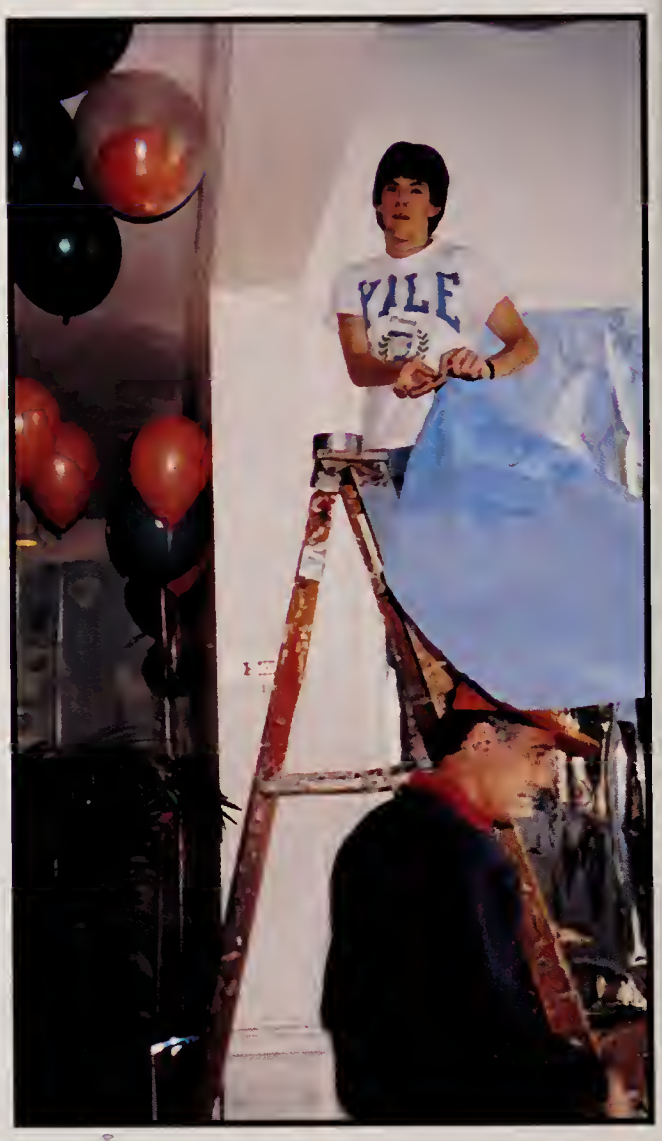

ABOVE. Sarah Palmer, Hilary Davis, Charles Frraser, Todd Finard, Becky Dempsey, and John Cronin are honored for their efforts in putting together the Junior Prom. RIGHT. Hilary Davis strings lights as Jonah Disend looks on. FAR RIGHT. Kyle Goren "decorates" Coach Neild.

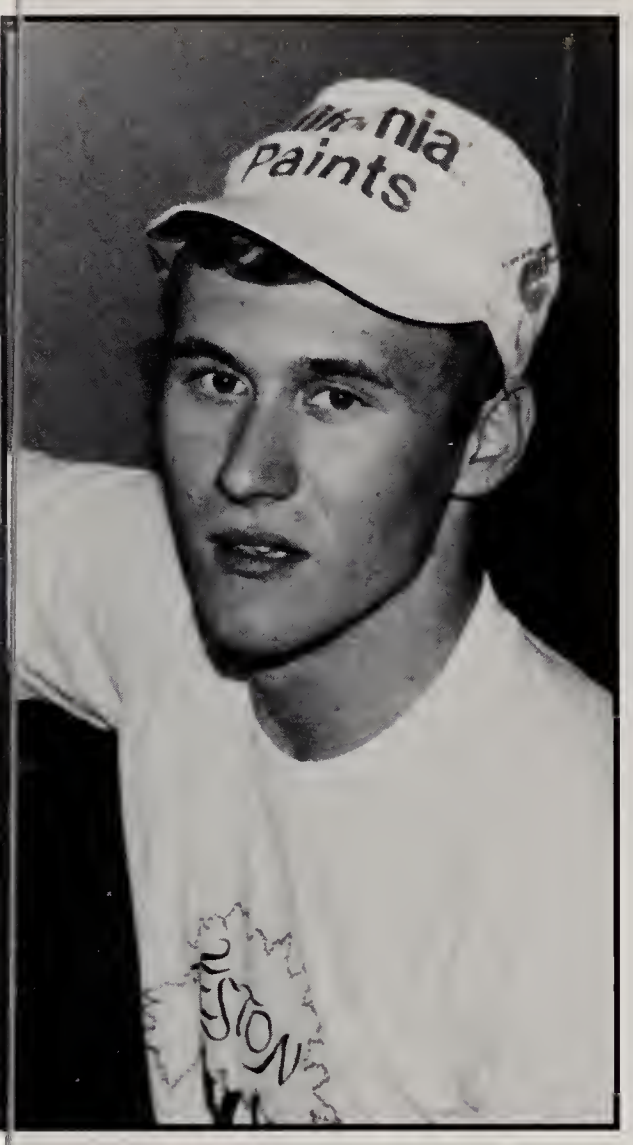

Painting palmtrees--

Constructing waterfalls--

Prom Preparation

Island Paradise-- it was the most exciting prom ever! But it couldn't have been such a success without the efforts of the class of '90.

Many months before the Junior Prom, the preparations began. The band, "The Break Down", was chosen to play, streamers were ordered, and construction plans were perfected--all long before the last crucial week preceeding the Big Night.

The whole week before prom night, members of the class of '90 worked together painting and building, showing tremendous class spirit, establishing many new friendships. Everyone helped and cooperated, whether preparations involved painting one of the many palm trees, or constructing the (running) waterfall. A spectacular Tiki Hut was built to house tables where refreshments would be served. Waves were put on the stage to emphasize that "The Break Down" really would be a "splash." An island map proudly displayed the names of each member of the class of 1990.

All in all, prom preparations and "set-up" were nearly as much fun as attending the actual prom.

The Prom Committee

TOP LEFT. All together at Country School. SECOND LEFT. Rhonda Benotti, Sabra Krock, Heidi Learner, Anne Fulenwider, Neil Stanton, Emily Franklin and Carrie Pastor. THIRD LEFT. Kate Billings, Christy Britton and Sabra Krock. BOTTOM LEFT. John Kerwin, Billy Doyle, Seth Morrison, Jon Floyd, Jerry Sullivan, Robert Grimes, Andrew Casey, Charles Fraser and Jesse Johnson. ABOVE. Cathy Coombs, Liza Keene, Jen Gross, Jen Love and Melissa Dubois.

LEFT. Reem Antun, Deb Foley, Mara Bolis, Kate Billings, Sarah Palmer, Hilary Davis, Jen Allen, Susie Huizenga and Becky Dempsey show that "class spirit."

Differences Between

Then and Now

Then, we brought 'snacks" in brown paper bags with our names written on the bag. **Now**, we head down to the cafeteria to the vending machines or to grab some breakfast between classes.

Then, we listened to stories, such as "James and the Giant Peach," being read to us. **Now**, we struggle over Hamlet and Crime and Punishment.

Then, we went outside during recess to play Chinese jump rope, wall ball, Jacks, Seven-up, soccer and freeze tag. **Now**, we go to McDonalds (Micky D's) or Pappa Gino's during "recess."

Then, we listened to such popular tunes as "Jack and Diane", "Dirty Laundry" and "I Love Rock 'n Roll" on WHTT hit radio. **Now,** we listen to everything from popular music, to classical, to heavy metal, to jazz, to opera, to showtunes, to new age music, to soul.

Then , there were 150 of us. **Now** only sixty-two of that orignal number are left. We've added some new members and are down to a total of 107.

Then, we went to birthday parties wearing frilly pink dresses or uncomfortable suits and played "Pin-The-Tail-on-the-Donkey" or "Truth-or-Dare." **Now**, to quote Kate Billings, "We wear party dresses and play 'different' games."

Then, we were "little and innocent." **Now**, we're stressed over college and academics, but "wild and crazy" when we relax at "non-existent" senior parties.

-Christina Carlson

BELOW LEFT. Kate Helm, Catherine Moellering, Kate Billings, Danielle Acampora, Leeli Brooks, Marian Davidson and Christy Britton show that "team spirit."

Quotes

What do you remember most abour first grade? Senior year?

"Celery and peanut-butter logs."
"Spring break."
-Kelly Gunderson

"Bagel fights."
"Senior privileges and the stress of getting into college."
-Amy Oelgeschlager

"Being traumatized when Chris Boginski stole my robot."
"When Todd sits down."
-Kate Billings

"Snack, recess and all that."
"Math five days a week!"
-Adam Alexander

OPPOSITE PAGE. Sixty-two (?) "Lifers" - Well, not quite! But, they're still smiling after twelve-plus years.

Goodbye To The "Lifers"

There were 150 of us in first grade. Sixty-two, of these originals, are left. We are the "lifers", those of us who have traveled together for twelve or more years and who are now going off in separate directions to leave all the memories, the fun, the happiness, the smiles and the tears which parade across our minds as we look back at the twelve years of our lives at Weston's Public Schools.

From Country to Woodland, to the Middle School, to the High School--we have all been together. Now, come June, the only reminder of the Class of 1990 will be the shadows flitting across walls of images of the past, the memories in our minds--the nostalgia, the sentimentality, the half-smile, half-teary countenance one gets on looking back at fond memories.

Goodby everyone - the sixty-two - and all who came after, who made these years the best!

-Christina Carlson

TOP RIGHT. Robert Grimes, Josh Madden, Amy Oelgeschlager, Amy Cacciatore, Bunky Mack, Jennifer Finnerty, Todd Finard, Damon Kittrell, Christina Carlson, Tara Walsh, Jerry Sullivan, Rebecca Feldman, Will McFarland, Andrea Kydd, Alan McCloud, Victor Chiang, Brian DeChristopher, David Szekeley, Charlotte Atkinson and Terry Godleski.

MIDDLE RIGHT. Mrs. Saddler, Alex Gallagher, David Carney, Chris Boginski, Mark Coriatry, Howard Simpson, Andrew Casey, Stacey Martin, Danielle Franchi, Kate Billings, Alexis Wood, Jon Sherman, Elija Muse, Marion Davidon, Erika Rodney, Ally King, Andrea Agnello, Shannon Mulloy, Jen Love, Cathy Coombs, Bethany Sullivan, Matt Yonan.

BOTTOM RIGHT. Mrs. Bresciani, Mychal Feldman, Catherine Moellering, Huckleberry Keys, Billy Doyle, Paul Sullivan, Erin Cunningham, Kelly Gunderson, Christy Britton, Wilma McPherson, Maria Drake, Jen Gross, Melissa Carey, Jen Allen, Benjamin Davis, Tom Doggett, Ally Kamp, John Cronin, Geoff Goldberg, Brad Woliver, Anthony Altamirano, Seth Morrison.

Younger Or Older, We

Love To Party

"Happy Birthday to you. Happy Birthday to you. Happy Birthday Class of Ninety. Happy Birthday to you."

---Birthday parties: party streamers, tooting horns, pastel-colored hats and paper products, frosted cakes topped with waxy candles, Pin-the-Tail-on-the-Donkey, Twister, candy hunts, freeze tag, clowns and magicians, party favors, pizza and popcorn, little girls in pretty pink party dresses, little boys squirming in ties and suits, segregated parties . . .

---Older now. Sleep-over slumber parties, rollerskating, bowling, movies, dancing, videos (every episode of "Friday the 13th"!), pizza ordered out, Diet Coke, pillow fights, Light-as-a-Feather-Stiff-as-a-Board, Truth-or-Dare, ghost stories . . .

---Boy-girl parties, Truth-or-Dare, Spin-the-Bottle, five minutes in the closet, daring to kiss someone on the cheek, on the hand . . . , daring advances! Dancing to such music as "I Love Rock 'n Roll", "Jack and Diane". "Dirty Laundry" . . .

---Senior Parties: overabundance of illicit substances . . .

Although the maturity level of these parties probably hasn't increased much since the days of streamers and horns, the idea of a party has remained constant - fun with friends throughout the ages.

BELOW RIGHT. Celebrating a soccer defeat are Kelly Grant, Anisha Sandhu, Kate Roiter, Michelle Birgeneau, Kelly Gunderson, Amy Cacciatore, Leeli Brooks, Kelli Murphy, Keri Karofsky, Ally Kamp, Marian Davidson, Alexis Wood and Christy Britton.

RIGHT. Billy Doyle, John Cronin, Todd Finard, Angus Junkin, Mark Coriaty, Tony Librot, Sean Becker, Jeremy O'Mara, Victor Chiang, Geoff Goldberg, Daryl Carlough, Harold Gattereau, Eric Roiter, Kate Billings and Reem Antun party at the Dairy Joy (?)

Quotes

How would you describe a typical "kids" party?
A typical "senior" party?

"Twenty little kiddies frolicking around having a good time."
"A wild, good time.
-Elliot Davis

"Pretty pink satin dresses and patent leather shoes."
"Lame." Amy Cacciatore

"Chaos."
"Can we come back to this question?" -Jerry Sullivan

"Pretty fattening."
"They are all the same - pretty lame."
-Adam Alexander

ABOVE. Friends look on as Andrea Agnello demolishes the pinata. TOP RIGHT. Brian DeChristopher, Amy Cacciatore, Tara Walsh, Jen Finnerty, Abby Weber, Jerry Sullivan, Bunky Mack, David Szekeley, Terri Godleski and Amy Oelgeschlager watch a magician perform. SECOND RIGHT. Jen Gross, Heidi Learner, Kate Helm, Leeli Brooks, Laura Uhrich and Neil Stanton watch as "Tina" Carlson opens her birthday presents. THIRD RIGHT. Angus Junkin, Jerry Sullivan, Gordon Gerstein, Jon FLoyd, Catherine VanDusen, and Seth Morrison celebrate Jon's birthday. BOTTOM RIGHT. Joanna Busza, Heidi Learner, Kaile Sayer, Megan Davis, Carrie Pastor, Andrea Agnello, Tina Carlson, Jennifer Lipson and Emily Franklin perch In a convenient tree for a birthday picture.

TOP LEFT. Reem Antun and Bethany Sullivan vacation together on the shell strewn shore of Maine. SECOND LEFT. Tina Carlson and Amy Cacciatore try to look innocent while they deny that the two silly-looking pictures were painted by them. THIRD LEFT. Dannielle Acampora and Matthew Winer show obvious excitement on the 7th grade trip to Cape Cod. BOTTOM LEFT. Todd Finard carries Dana Scoville's books home from school. BELOW. Derek Milsted, Don Cook, Jeremy O'Mara and Josh Gilman, are obviously enjoying a crisp autumn afternoon, but still agree to pose for the Yearbook photographer.

Quotes

How would you describe a typical elementary school kid?

"Short." -Charles Fraser

"Innocent." -Sarah Palmer

"Smaller than me!!!" -Marian Davidson

How would you describe a typical senior?

"Outgoing and crazy. -Ally King

"Busy, stressed and anxious." -Jen Finnerty

"Excited to get out of this school." -Melissa Fish

Big Difference

Big and Little

Big "Uns"	Lil' "Uns"
Junior Prom	Letter People
Wildcat Dance (no bonfire-no pep rally)	Whangdoodle
SAT's	Mrs. A's music classes
The "great university in the sky"	Recess
Variety Show	100's Club
Beaux Art's Ball	The Santa Strike play
Honor Roll	Pet Rocks
New smoking policy	Greek Myths
New recycling policy	China Night
Typical classes:	S.R.A.
Math IV Application	Canobie Lake Park
Advanced Biology	Camp Sargeant
(no language)	Cape Cod
American Literature	Washington
Senior Social Science	Quebec

LEFT. Lennon Johnson and Kate Billings share a very happy minute together just before entering school for the day.

ABOVE LEFT. Mychal Feldman, Melissa Fish and Kevin Grant look mighty happy about something. "About to make a get-away, guys?"

RIGHT. The new recycling policy has driven students to bizarre and insane antics to convince others that recycling is necessary, even fun.

Quotes

What do you think of the new smoking policy? The new recycling policy?

"I think that the school has no right to tell us we can't smoke--but I don't mind having fresh air to breathe."
"I think the new recycling policy is great. I wish more people would participate. -Bethany Sullivan

"It's kind of a pain when people get suspended for taking a nicotine break."
"The glaring janitor by the recycling bins kind of scares me."
-Amy Oelgeschlager

"I'm just devastated."
"Excellent idea--I'd like to commend the person who thought of the recycling idea." -Kate Billings

ABOVE. A student slumps down at a table in the cafe after a long, hard day of urging kids to recycle their styrofoam, while behind her the unrelenting "recycling" sign looms.

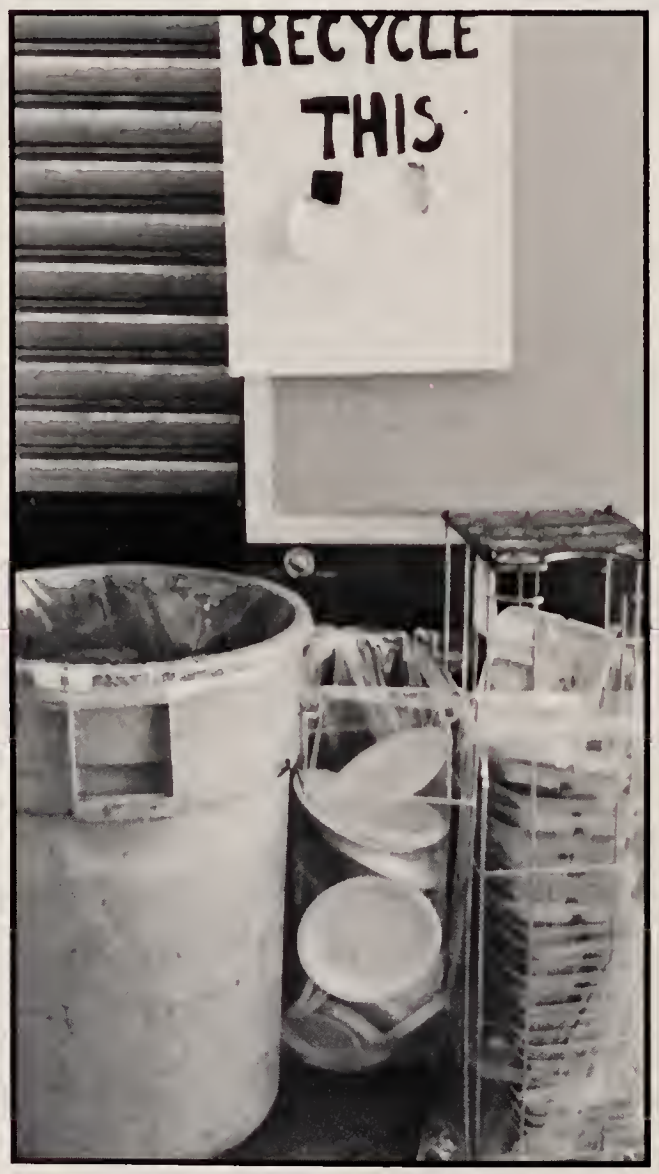

RIGHT. An ominous recycling sign looms over the trash can and recycling bag--"Recycle THIS' or else!

FAR RIGHT. The mysterious lady in black is caught smoking an illicit substance - is that . . . a frencb fry?

What's New?

Recycling - No-Smoking

Weston High School is doing its best to save the environment. The Student Council has implemented a system to recycle styrofoam and thus help preserve landfills. "We became aware of the problem that strofoam is causing last year," commented Student Council Co-president, Vijay Lathi. "We also realized that the cafeteria used styrofoam and quite frankly . . . . we were alarmed."

Decorative styrofoam recpetacles now grace the cafeteria. Council member, Jon Meterperel, views the change as positive, and is happy with the student response. "People have pretty much cooperated," he commented, "and are aware that they are doing something beneficial for the environment. The system works well. In fact, I'm thinking of putting recycling bins in my own home."

In an era of erosion, disappearing rain forests, and contaminated land, Weston High School is doing it part to restore the environment.

Smokers at Weston High School were forced to take a different look at their situation this year, when a state law forced Mr. MacDonald to close down the smoking lounge. MacDonald hopes that the new law will help smokers to quit, as well as to create a smoke-free environment for the school.

Student reactions have been mixed. Some smokers have quit, while others continue to smoke. As far as punishment for smoking on school grounds is concerned, Mr. Mac Donald has chosen the "personal approach," involving a range of punishments which can be applied to any student caught smoking.

Many teachers are relieved that they no longer have to patrol the bathrooms, but they should be aware that many students aren't going to quit because of this setback. Even though there is probably less smoke in the High School, there may not be fewer smokers.

-Sean Becker

LEFT. Again the mysterious lady in black is caught smoking, this time in a snowy alley -- but she turns her head quickly enough to avoid being publicly denounced for her shameless behavior.

ABOVE. A lone crust of pizza huddles behind a napkin to avoid the shame and humiliation of association with an <u>un-recycled</u> styrofoam plate.

We enjoyed--
The first--

"Fine Art's" Week

Ms. Lepore and her guitar jammin' away in the cafeteria; the creation of a huge paper-mache "gator" by Mr. MacDonald and company; gorgeous flower arrangements by Mr. Williams and apprentices adorning classrooms and offices all over the school; the painting of a huge mural depicting our high school life; excursions to art museums, concerts and television studios; an Africian dance workshop held in the cafeteria for the entertainment of students and staff; students with their faces covered with paper-mache, making masks for the gala Beaux Art's Ball held as the culminating activity of the week.

These are the sights and images which will be remembered in the minds of students and teachers about our first annual (we hope) **Weston High School Art's Week**.

Thanks to the help of the newly formed Fine Art's Committee, composed of students, teachers and parents, the Art's Week was a great success. It accomplished the major purpose of the Fine Art's Committee--to bring the arts into greater prominence in our school.

In the panorama of events of 1990, this week will stand out as one of the most colorful, exciting and fun for everyone.

ABOVE. Melissa Dubois smiles as she finishes her own artistic touches to the new luminesce mural which will adorn the cafeteria wall.

RIGHT. Ara Erdekian begins the preparation of a mask on model Roman Savino.

FAR RIGHT. Kate Billings concentrates intently as she works on the mural.

LEFT. Arms extended gracefully--a group of high schooler's get "funky" to a rockin' African beat in the--cafeteria! Yah man!

BELOW. A new craze in fashion hits Weston High School--Beaux Art's Ball teeshirts with plaid. Risk or statement?

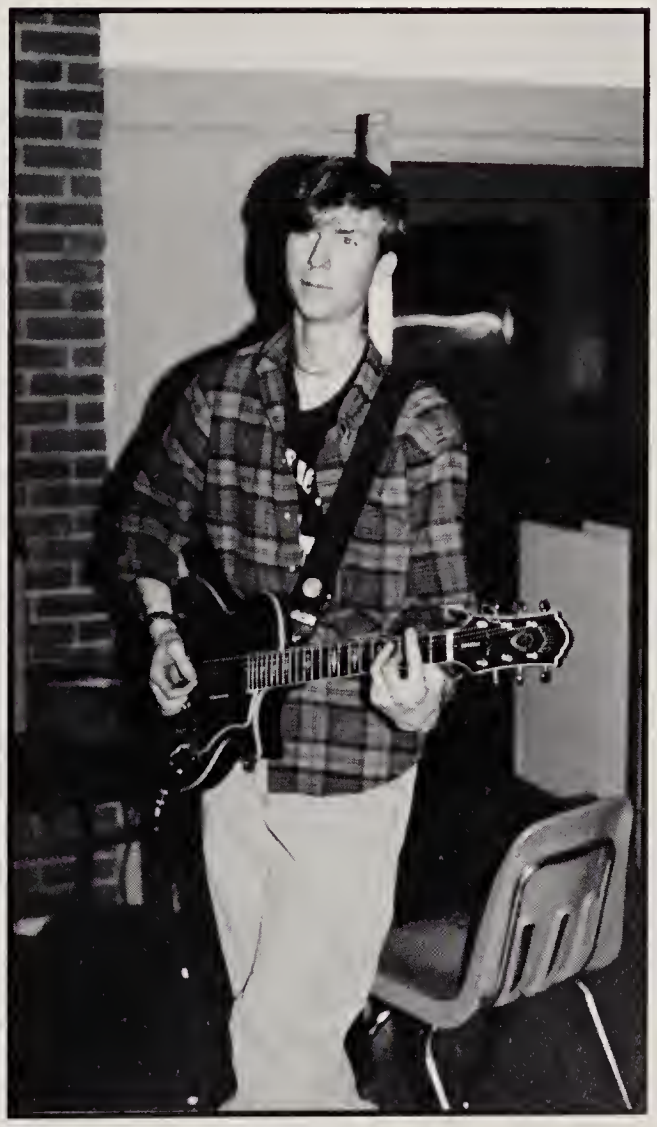

LEFT. Alfred Day and the "lunchettes" are jamming for "Recycle Aid."

ABOVE. Mr. Williams arranges a beautiful flower arrangement for one of his favorite students, Lindsay Swain.

Weston's Very Own

Royal Wedding

During November, Mr Mac Donald, accompanied by his wife, left school for two weeks to attend the wedding of a former Weston High School student, Shakil Aftab. Shakil had invited the MacDonalds to come to Pakistan as his personal guests--portal to portal. Shakil lives in Pakistan and works for his father, who is a Pakistanian nobleman and immensely wealthy.

The wedding, and the entire trip, proved to be a real extravaganza and stories about it caught the imagination of many of us. We were intrigued with Shakil--with his wealth and royal standing in the Pakistanian society.

Imagine our delight when we found out that Shakil and his new bride, Anita, were planning to visit Boston and the high school--as one stop on their "Round-the-World" honeymoon. During a Conference Period, all interested faculty and students attended a reception held to honor the new bride and groom. Mr. MacDonald made a presentation of an Honarary diploma to Shakil; and Mr. Gearan gave him some architectual drawings, done by Shakil while he was a student here.

We were all fascinated with Anita who proved to be a beautiful young woman, dazzlingly dressed in silk and gold.

When asked to speak to faculty acquaintances and interested onlookers, Shakil expressed his wish that Weston students would make the most of their wonderful facility, and urged us to use all the equipment that we have to its full potential. He told the gathering that he has visited school all over the world and views ours as one of the finest.

We will long remember our experience-with Shakil and Anita. We wish them well in the future.

-Geoff Goldberg

ABOVE. Shakil Aftab, and his wife Anita, pose with Mr. MacDonald, our Principal.

RIGHT. Anita thrilled us all with her poise and beauty; we were fascinated with her exquisite gown, jewelry and gold embroidered shawl.

LEFT. Laura Lane, Kim Springer, Ulanda Oliver and Angela Francis are excited to pose for a picture with Anita.

BELOW. Shakil Aftab looks grand and imposing in his gold brocaded black jacket.

Quotes

What were your reactions to the wedding and visit of former Weston student, Shakil Aftab?

"It was like a fairy tale come true."
-Ulanda Oliver

"I'm glad Mr. MacDonald was able to go to Pakistan for the wedding--what a treat!"
-Anonymous

"I couldn't get over Anita! Apparently she was wearing part of her dowry--nearly a million dollars worth of jewels.
-Laura Lane

Imagine having a prince and princess come to visit us. Shakil didn't look like a prince, though."
-Anonymous

LEFT. Anita steps out of a sleek limousine to be welcomed by Mr. MacDonald.

FAR RIGHT. Ms. Lepore unwinds at night by playing her guitar -- a talent few of us have had the pleasure of enjoying.

RIGHT. Ms. Lepore pauses from her busy work to smile warmly at the camera.

BELOW. Enjoying the prom are advisors to the Class of 1990, Coach Nield and Ms. Lepore.

Quotes

What will you remember most about how Ms. Lepore has helped our class?

"A smile and a word of encouragement." -Kelly Gunderson

"Fruit sales." -Jerry Sullivan

"When I was a class officer, she was a good leader." -Amy Cacciatore

"Helping us get rid of all those sweatpants!" -Josh Madden

"She's a dominant figure in class meetings." -Adam Alexander

"Follow through-edness." -Elliott Davis

RIGHT. We find Ms. Lepore busy talking on the phone on what we assume are school-related matters - or, is she really running some shady business down there in the gym office? Only kidding, Ms. Lepore.

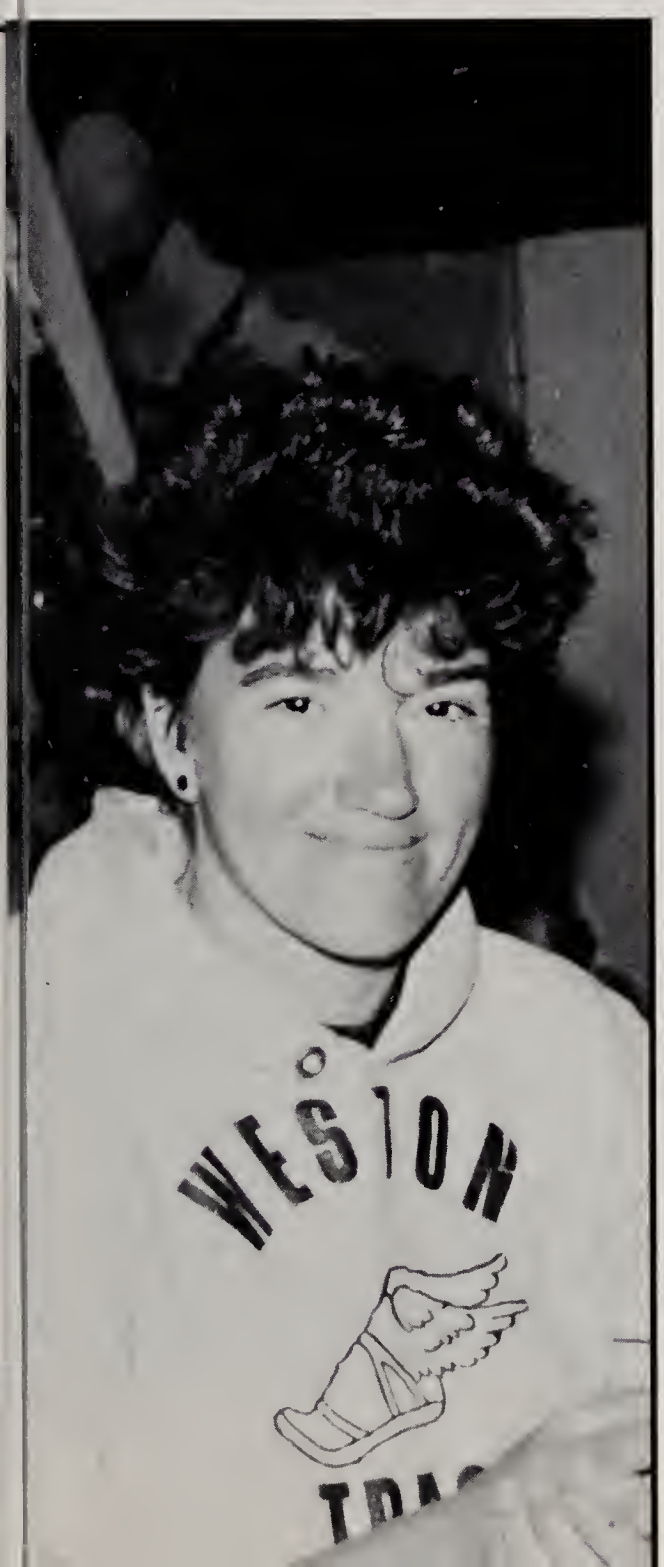

Dedicated To Our

Cathy Lepore

The Class of 1990 is pleased to dedicate this yearbook to a very special person, Cathy Lepore. Ms. Lepore, who has been at Weston High School for fifteen years, has decided to continue her education by going to graduate school which means that she will be leaving us. She will be missed by the students and faculty as she has contributed much to the athletic department as a trainer, and has been a good friend to many people.

Ms. Lepore is a very caring person, one who is always there to listen when one is in need of a friendly ear; she always has a shoulder to lend. She fills the training room with witty and humorous statements.

The Class of 1990 is grateful to Ms. Lepore for being such a wonderful advisor and for her willingness to "put up with us." Volunteering to be our class advisor, shows the dedication that Ms. Lepore has to the students and their welfare.

Everyone is so excited that Ms. Lepore is going to further her education, but sad to see her leave. She has been a major part of the school and we will miss her very much. Ms. Lepore, we will never find someone good enough to replace you!

-Allison Kamp

ABOVE. Ms. Lepore pauses from the hectic job of prom preparations.

ABOVE. Standing in the soft shadows of leaves, Ms. Lepore is obviously ready for a "big event."

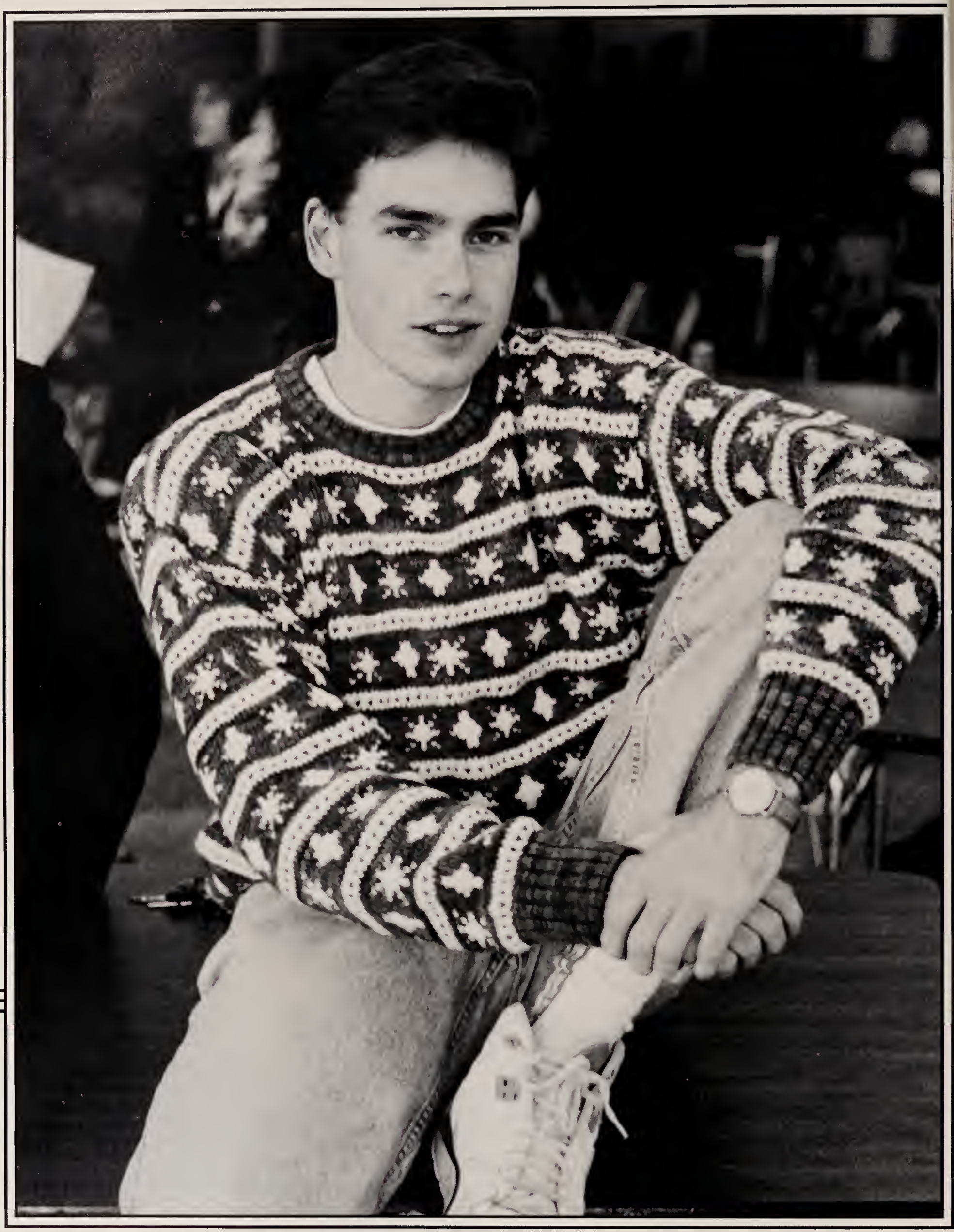

People

Walk around school. Each person you see is different-- with unique interests and ideas, likes and dislikes. Even a short stroll around the cafeteria is interesting: A freshman softly humming the lyrics of "New Kids on the Block" is standing next to the tye-dye clad senior Dead Head. Or check out one kid dressed in an entire Polo collection hanging out with someone in ripped, faded jeans with a heavy-metal-concert T-shirt.

In the library, students try to cram in homework for the next period. Near the auditorium, drama people gather in commune.

Stereotypes of preppy jocks, geeky scholars, bouncy blond cheerleaders and leather-clad tough-guys disperse, each seen in different areas of the school, each uniquely different and separate - but each of these parts blend together to make up a "cool" whole.

LEFT. Daryl Carlough, while in the cafeteria, pauses briefly for a casual photo.

ABOVE. Jennifer Allen, Sarah Palmer, Principal Bruce MacDonald, and Becky Dempsey stand outside the gym, while they soak up the sunshine and enjoy the beautiful fall foliage.

Just REMEMBER

DANIELLE ACAMPORA July 4

I knew that looking back on my crying would make me laugh but i never knew that looking back on my laughter would make me cry. dd-it's not the same w/o U. ac-thanx 4 the shoulder, 4 the memories, 4 the everlasting friendship. mw-who ever said we couldn't be friends 4 ever! rsk-remember those good times, hold on to them tight and don't ever let go. cp-u will always be w/me. kh-don't look back on my mistakes, look close at my effort. rachel-i miss u just as much as i did when i said goodbye 7 years ago. lsjppkkcam-wer oceans apart but bridges connected. ims u all so much. ew-ilu. ds-it seems as if weve been together 4 a lifetime, may my lifetime last 4 ever. m+d-ur the best.

ANDREA MARIE AGNELLO June 20

A smile is a curve that can set a lot of things straight. -Wings of Silver Therefore do not worry about tomorrow for tomorrow will worry about itself. Each day has enough trouble of its own. -Matt. 6:34 HD-twinks, diet Coke +JC! SP-Snoopy + Houda BD-hubba, beaver! HL-PB+Jw//F, parabolas! HH-sexy, owanges, hello color, ILY CC-We've grown up. Softball bruise! JJ-No really you're amazing,no fff! df,ms,bs,ra,kc,jm,jb,bh,pw,jf,sm, tc,dt,coach F+V thanks ilya! TIDE 90 thanks guys! YLC-TY+ily! ClubCity89! JA-bboys,r+t 200honks,cpt.kirk,pdb!The bestest friend ever! ily! I love ya mom! pete,cathy+carl-You're the greatest-ily! m+d one more! Carl you're next! 6L

ADAM ALEXANDER November 11

```
  ssss
s       s
s             ooooo
  ssss       o       o
s           o         o
s       s    o       o
  ssss         ooooo
I              ooooo    n       n     ggggg
I            o       o  n n     n   g
I           o         o  n   n   n  g   gggg
I            o       o  n     n n   g     g
IIIIIIII       ooooo    n       n     ggggg
```

and thanks to all who made the experience the most memorable one so far.

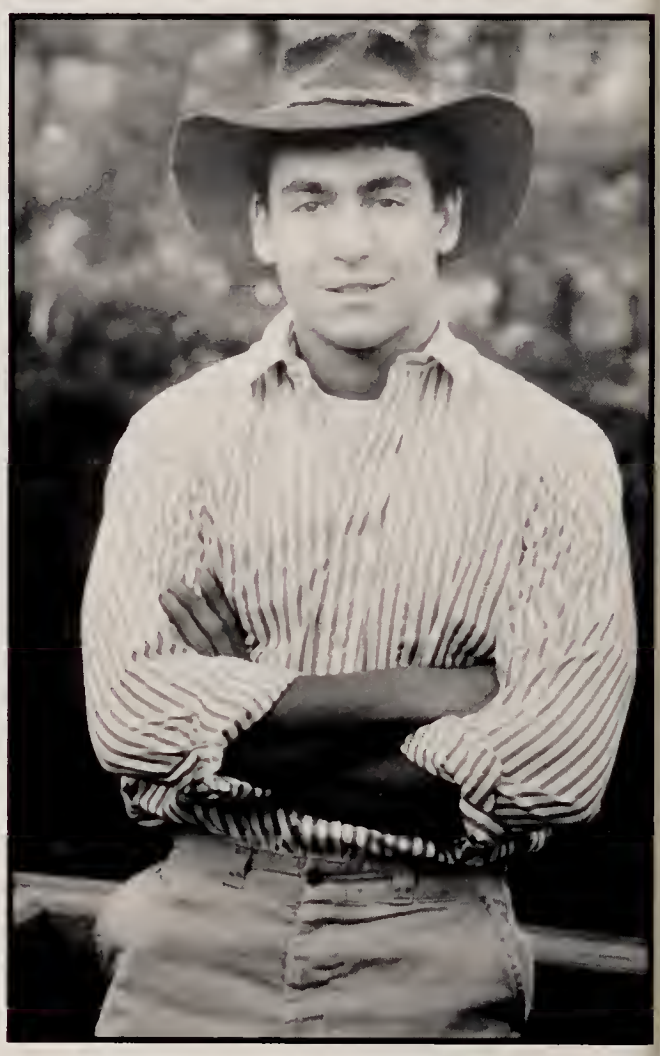

ENNIFER JAMIE ALLEN March 21

wanna rock and roll all night and party
very day! Kiss. Don't stop believin' -Journey
ndy-April '89 with Barnstable Boys, Yeah
oyajian!! I couldn't have made it without you!
eck-let's do August '89 again. Wastin' away
gain in Margaritaville. PIR. Sarah, want
go sailing? Thanx-m.s., b.s., d.b., h.l., h.d.,
.h., d.c., j.f. A Wayland Connection started
all, awesome times! How many car accidents
ow girls? To Jon and his crew, I'll miss
ou guys! Jon, I couldn't have picked a better
rother. Good luck, you are the Best!!! Mom
nd Dad, thank you for your love and support
love you! Hot summer nights, my time of the
ear-v.h. Dream 'till your dreams come true -aero

REEM ANTUN November 6

Catch your dreams before they slip away.
If everyone sees things differently who
sees them as they really are?
SH-Our memories together. . . Imthabfly,
fat and no tie dye, Winner, Vicky, 463, smb,
Calc. races, golf club, Washcloth, i luv ya. Italy 89
Tony - memories, pickles, ok, joss. Good luck!
RB - Kelteen, gabs. Beck - sorry slug.
Clarkie-find us some peni, neecole, t+c, SB.
Cheryl - deadhead - - - - head, christy
Dan - backing up, a pretty big . . . SP - key sky.
GL - AA,Ad,SD,ER,CB,SR,AK,MB,RD,MC
Live your life and love who you are
Cause all of us were born to go far.
Thanks M and D. Five more years, Markie.

SEAN M. BECKER November 23

"I always turn to the sports section first.
The sports section records people's
accomplishments; the front page nothing but
man's failures." -Earl Warren
For those to whom much is given,
much is required. -John F. Kennedy
Just do the steps that you've been shown
by everyone you've ever known, until the
dance becomes your very own. -Jackson Browne
Thanks to my friends and family for everything. . .
WAR, 'Do you wanna play ball, or. . .' lighten up.
MW - Spin. Roll with It (Just any quote)
Meat - The triumphant one. Tyrone. . .Wilbury.
JB - Thanks for the smirk, You know it.
Thanks Mom and Dad, B and C.

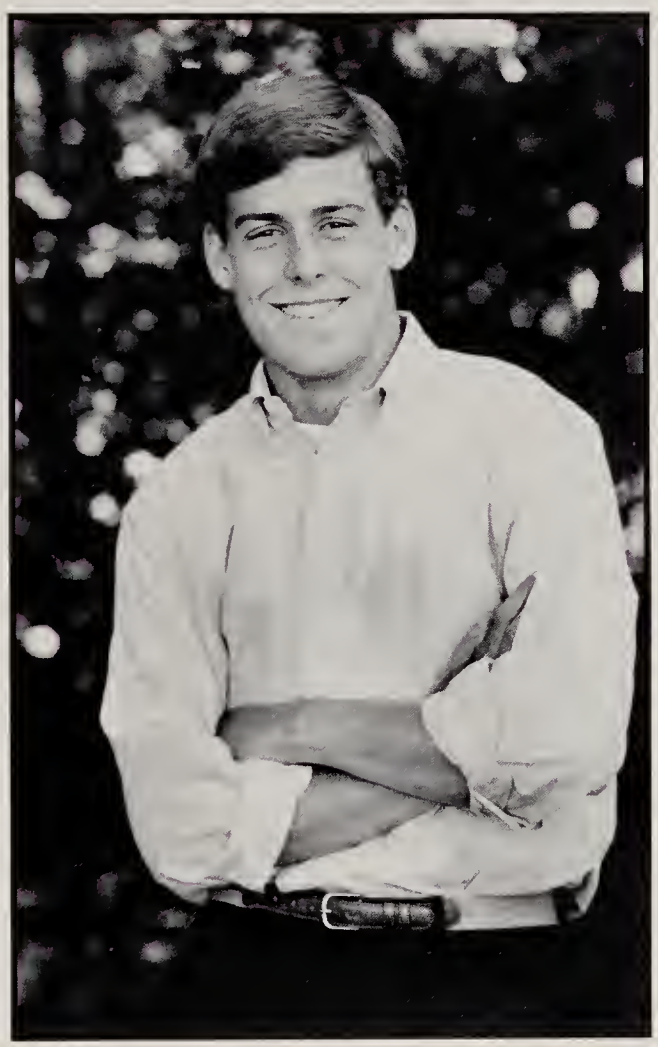

RHONDA MARIE BENOTTI January 18

The ones who have shared the laughter & tears. . kc,cb,lb,md,ak,mf,jf,mr,kb,mb,jm,aa,sd,ac,hg,mc, aj,tf. Amy, I wouldn't be who I am today, if it wasn't for U. My 1st friend, my best friend. MF. . whippaluvas,fla858788pcbahamas YESAYE,what we have is one of a kind. ra+sh, gabs,we have gone through it all, together, and had the best of times.To the most honest and caring friend - ILU, Ally. pf. sr-riskerwisker. ker-lisalisa gk,kk,kr,aw,-I'll miss u! Club. Maeva90 bb+s-jmacmkrs. *TN-Whenever I call you friend, I believe I've come to understand, anywhere we are, you and I were meant to be forever and ever. * a.h.-My second brother. Thanks for everything. ILU. * Most of all -to Mom,Dad,Nan,Tony+Stef: I LOVE YOU ALL!

JOSHUA BERNSTEIN March 31

Scott Peck, M.D. - Road Less Traveled
"Life is difficult."

"Acceptance is the answer to all my problems today. When I am disturbed it's because I find some person place or thing - unacceptable to me and I can find no peace until I accept it as the way it is."

-Anonymous

JOSH BERNSTEIN CLASS 1990

"Thank God I made it!"

KATHERINE BILLINGS December 28

I can do all things through Him who strengthens me. -Phillipians 4:13
". . . I still believe that people are really good at heart. " - Anne Frank
I gotta be free the eagle and me.

SD - Frick & Frack, Fro twin forever We're on a mission 143. MB - truly my opposite so many memories with my latimum buddium ILY Peaches VL - Because I'm. . . TF - I'll never sit for you CF - I affectionately call her Shamoo, thanks & GL Romantic dinner for 10. My 2 lacrosse buddies. Good Luck to - MD,AC,LB,CB,AK,KG,VC,SB,DA RB,SH,KC.
Mom, Dad, Elise + Sarah, Thanks, I love you.

CHRIS BOGINSKI — April 3

Night comes so quiet that
it's close on the heels of the day. -GD
Teach your parents well. -CSN-
When the Dead are playing their best, blood
drips from the ceiling in great rich drops.
Together we do a kind of suicide in music. -DC
There's more than one answer
to these questions
pointing me in a crooked line. -Indigo Girls
QUESTION REALITY
To gate D6, the kind, after school activities,
K, lost weekend, the woobba, and barefeet.
Thanx GG, SM, SS, SD, AB we're goin' . . .
where the water tastes like wine.
Thanks for the love and patience Mom and Dad.

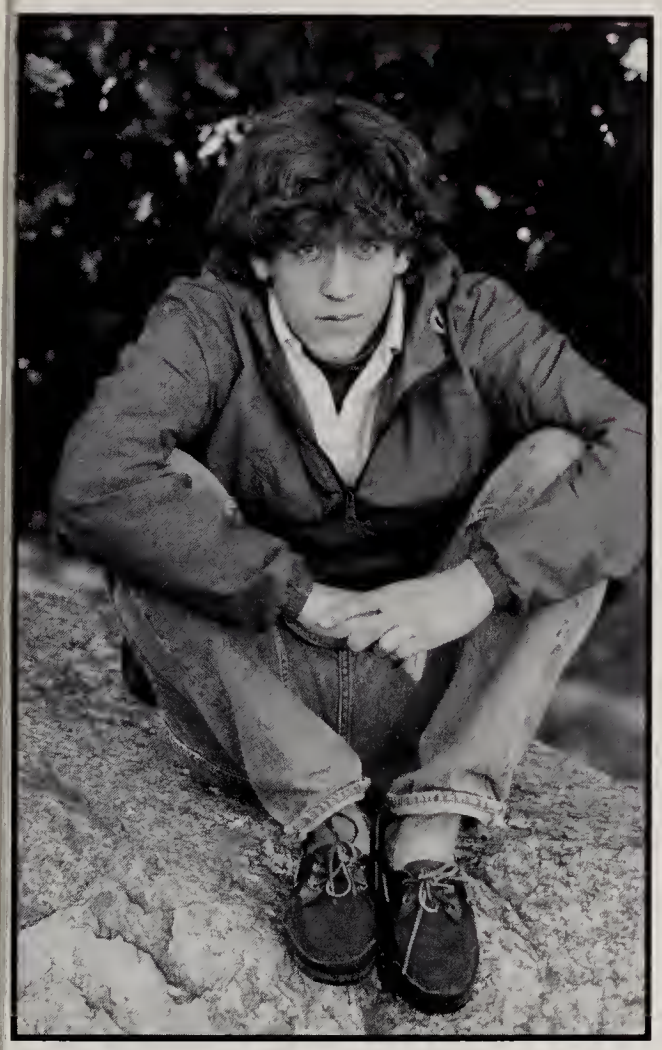

MARA LARISA BOLIS — January 21

For all you live and high you fly,
For smiles you give and tears you cry,
And all you touch and all you see,
Is all your life will ever be.
-Pink Floyd

Sometime I'm dreaming
While all the other people dance
-The Cure

KB:Thanx for the laughter; Rome in 10 yrs. ILY P.
Jeni: "Every sin already carries grace w/in it."
Thanx for always being there, fellow goddess.
AJ: Who loves ya, baby?
Good luck to DA, RA, CB, MD, LJ, AK, KC, SH.
Mim un Dod: Jus man iedevat milestibu, uzticibu
& latvietibu-turesu sevi muzigi. Paldies. Milu Jus

E. CHRISTY BRITTON — September 15

There's nothing left worth knowing it's time we
should be going while you see a chance take it.
To the 6-it's to u I owe my best memories lb-
bb snarf, bw in Weston, your h or mine? prom 88
ac-tpht, dinner in b, cbcbcb, jdicksons-k,m-a
friendship that's hard to come by U R the best
kc-bc trips, deathride, hiacc, grease, ill never
find a friend like you-rb-vt, s+w, b+l duke-ak-talk
is cheap! m,a,j,m-it's been great laughing who
won?kk,mb,kr,km-youve been a great family
make me proud-mr-if I've been hard on u. I never
chose to be. I never wanted no one else. biz-ise
loves youse. yaya-tf,sd,mw,er,aj-good luck thanx
for the fun-Timbo good luck Keep them in line!
M and D what a long strange trip it's been ILU

SARAH EMILY BROMBERG August 11

Still--in a way-nobody sees a flower-really--it is so small--we haven't time--and to see takes time, like to have a friend takes time.
-Georgia O'Keeffe
Maki-Pep: Peanuts Gang, moshi-moshi, a-z's I missed you so much this year!!!11 Damn
Laura: We're off to see the wizard! Where would I be without your common sense?
Good Luck: MD, SEL, JK, JM, ED, ST AD, JB, CC. We've had so much fun and I'll mIss you all.
MomDan: Your support was always there-Thanks!!! I love you both.
On to theoretical realities and endless beginnings.....

LEELI BROOKS April 6

Leaves are falling all around, time I was on my way, thanks to you, I'm much obliged, such a pleasant stay. -Led Zeppelin
To the unbeatable sixum--there are no finer. I love U guys forever "together"-MD,AK,KG,AC,CB
KC-brosshe, you are my only x-tra, I understand, I knew you'd come around. W/N.S.E. RB-"iwtly" CB-I mean LB, which is it? B + B snarf, mem.day+w.house, too many mems.AC+AK-your friendships have meant the world 2 me, may they never end=forever friends. Good luck: TF,ER DA,KB,CD.GC-I'll never be alone now because even if you're far away you're living inside my heart. MHB-walk wwith me and hold my hand. EKB-hang in there. Mum, Dad and Annie, ILY.

KAREN BUREY September 21

Never say you can't reach your goal because you can if you put your mind to it. Like I have.

I wish luck to my classmates. Goodbye to my girls - YoYo, Kee, Yetta, Lady L, Shay and Nikki, I'll miss you all. To my (Sis) Dap, I will miss you a great deal and I hope you reach your goals in life. Never forget HALLOWEEN! Ha! Ha!
Good Luck! Howie, Len, Ron, Harold and Mark C. Reach the top, Class of '91.
Thanx Ma for helping me strive to reach the next level in life. Thanx Mr. Fuller for your support. Luv you Kass and Grandma.

JASON BUTTS — July 13

"Everybody's a dreamer and everybody's a star, Everybody's in show biz, it doesn't matter who you are. . ." -Kinks; BH, we've been through a hell of a lot- JO, we got air! MW-"don't kid yourself"; P-W, Meadowbrook Monsters VC-Unos was the place, b-wings & p-skins VL-you'r huge; movies; ice fights; "If you want to soar with eagles during the day, you can't run with the turkeys at night."-Coach Foley DB (rev) bons; "A rotten day of fishing is better than a great day at work," "Love is only chatter, friends are all that matter." M + D - Thanx Kev, hang in there you'll make it. "Candy is dandy, but liquor is Quicker." -Is This Cool? - Bust a Move!

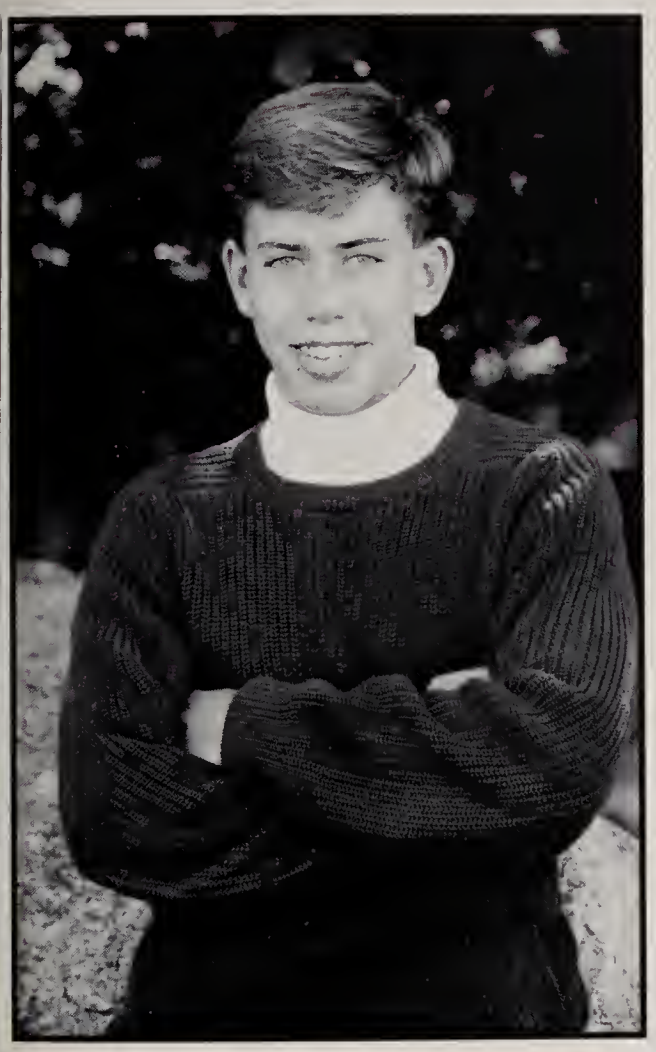

AMY CACCIATORE — February 24

I am not afraid of tomorrow for i have seen yesterday and i love today.
LB, KG, AK, MD, CB--climb high, climb far, your goal the sky, your aim the star.
i love you guys! TOGETHER forever, always remember: ring around the taco bell. . . friend--friend, chopped broc, tj-ohn revolting, geek--get the heck outta here! ssn=30393har-har! Stay Gold! I believe in you, Ally. Bye Si!
DA--bicahoona, aisle 5! ily Myke + Rhon- -your friendships will never be forgotten! Good luck KB! I'll miss you Todd + Drew! GL--km,jb, Groin + Diabla. ILY--Nan + Tut, AB + E AL + RLE pore! Ken--hasta la vista, baby!
I LOVE YOU MOM + DAD, PLCK!

DARYL J. CARLOUGH — AUGUST 3

Show me someone who's not arrogant and I'll show you a loser everytime. -Trump

Carpe diem! --seize the day! -Horace

Porsche, there is no substitute.
-Tom Cruise (Risky Business)
Even at the gates of Hell, I won't back down.
-Tom Petty
Good luck to all my friends, stay in touch : BH, MC, GT, MW, SB, PW, KG, TF, RD, JB, VC, CS, ER, CD, DC, AC, CF.
Thanks Val and Steve for all the support.
To Mary and Dad, "I did it."
I love you all dearly!

CHRISTINA MARIE CARLSON April 2

AD: Purple ones are coming. No one is alone.
AA: Bubbles. Roses. We will grow up. And did.
JM: Goodbyes. Life tends to repeat. I still care.
JD: For the warmth + love u gave me, thank you.
Blumus, Quakerism, Witches, Opera, Spiritualism
GL,JM,JD,CZ: What's all this god . . . . . anyway?
LS: Causel'mablond JF: Life is a poem of spirit.
BS,MS,HL: Thanks 4 always being there 4 me.
Mom + Dad + Caroline: Thank you. I love you.
What we're seeking is an experience of being alive -- Joseph Campbell; The words we speak are shadows of what is to come -- Mists of Avalon Pax amur et lepos in iocando -- Whangdoodle; I will not be other than I am -- Witches of Eastwick; I'llgetumypretty,andyourlittledogtoo--Wizard of Oz.

DAVID CARNEY September 21

Thanx J.M., B.S., S.R., J.C., W.A., C.H.
Mom, Dad - I love you. Ford Escort Turbo.
The Song Remains the Same. -Led Zeppelin
Metallica is the Balz. Pow Wow all night.
We're just a MINOR THREAT. Frothy ones.
Doin' the wild thing. -Van Halen. 151
What a long, strange trip its been. -The Dead
Wine is fine, but whiskey's quicker. -Big Pudy
I can't drive 55. 55 a quarter is too much.
Power Bingers are swell! You're crazy Super.
B.D.P. Illegal business controls America.
Eazy E is dead. I want a Lambo.
Marlboro Box. Wacky Tobacky. Mr. G. and M.
Your time is gonna come. -Led Zeppelin
I'm finally outta here. Ronald you're still a punk.

ANDREW CASEY May 16

Class of '90. What a long strange trip its been.
Thanks for everything:
KD (You look great, Smile and say thanks!)
AK (The old times.), AC (Cape summers)
CF (What if it hadn't rained?)
MD (I'm not sure.)
JM (Good luck one more year.)
MC (When you're old and . . .)
KM, KS (Thanks for being there.)
Mom, Dad, Pete, you're the best.
Love Me.
With a little luck we can help it out, we can make this whole damn thing work out. -Paul M

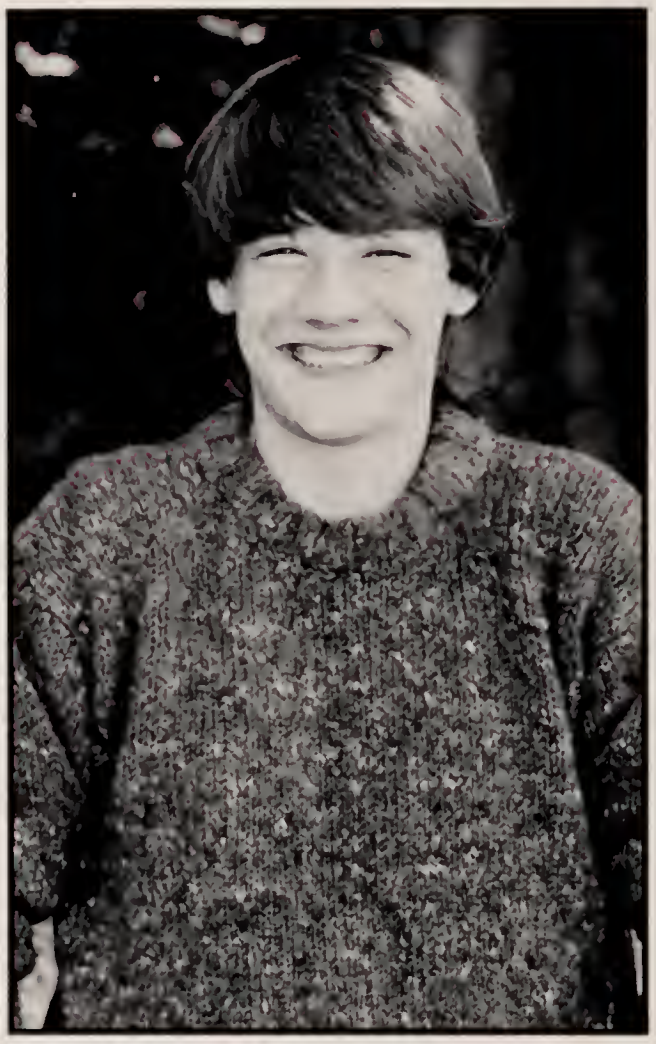

VICTOR CHIANG — September 10

Desired Occupation: Legitimate business man
Idols: Ronald Reagan, Ollie North,
Ivan Boesky, Alex P. Keaton
Turn-ons: money,power,more money,more power
Turn-offs: taxes, Democrats, Liberals
Ambition: To own the world.
I don't make moral judgements. I make money.
-Me
Crime doesn't pay, well, maybe just a little.
-Johnny Dangerously
VL - Remember, we shall inherit the Earth.
Ellie, "give me your hand, do you feel my heart beating, do you understand, do you feel the same ?" -Bangles
"Love is the finest thing around." -JT

KERRIE CLARK — August 4

"Remember what we've said and done and felt about each other." - CSN
Leeli -alright, extra brosshe, trying to get some water. Ali -"Rob, did you call Rob? Sue -Utah! Prom '87/driving at 13/glow sticks in bushes. Rhon -so you have a baby? Jen -oh yah, the best! Christy -"Tild, take me drunk, I'm home again." Reemi - let's find some . . ., SB buddy, corner MF -babysitter. Dan -1 am, one boot + a red bag. Hil -6 yrs: In your eyes I am complete. BFF Columbus wknd. '88, the jam '89, Italy, Mexico '90 KB, MB, BD, MF, KG, AK, ER, MD, AA AC(2), GG, SD, JM, SP: Thanx for all the laughs Good luck: Kelli, Keri, Deirdre, Alicia. M+D, Trish + Todd: we are the Grisivolds. ILY

DONALD M. COOK — March 8

We are gathered here to get through this thing called life. -Prince

If wishes were horses than dreamers would ride. -Jon Butcher

Gonna stand my ground, won't be turned around and I'll keep this world from draggin' me down. -Tom Petty

I get by with a little help from my friends. -John Lennon, Paul McCarthey

Thanks everyone who helped with my two year stay. Mom, Dad, thanks. Ty, hang in.

CATHERINE D. COOMBS December 3

Writing is the only thing that, when I do it,
I don't feel I should be doing anything else.
Riko (my main squeeze) I love you!
Are you a good witch or a bad witch? Are B
and S fairies? Mel, save my soul. I cannot
explain in words what your friendship means
to me. ST - I'll have the tako hold the uni!
Ben - If the sun refused to shine, I'll still be
loving you. -Led Zeppelin
Sometimes I'm dreaming while all the other
people dance. -The Cure
AD, JK, ED, SB, LU, ST, HM, MD, Mr.W -
Thank you for being you! Oh Mother, I can feel
the soil falling over my head. -Smith
In search of the eternal buzz.

MARK CORIATY November 8

Be true to your goal, but be realistic
about the ways to achieve them. -Trump
I see the red door, and I want it painted
black. -Stones
Understanding is the key to the future. -B.D.P.
The only good dead head is a dead one!
Daryl, thanks for the Gatorade; Maralyn!
Grady; doorknob! Good luck to a.c.,c.f.,r.d.,b.h.,
v.l.,g.t.,d.c.,m.w.,p.p-w.,d.m.,u.c.,m.n.,l.j.,h.g.,
Todd, thanks for Nantucket; Dice; Bahamas!!
If the only tool you have is a hammer, then
everything looks like a nail. -Twain
I don't get ill, I just chill. -B.D.P.
Mom and Dad thanks for everything, you're
the best! Lisa and the Cat, you're O.K., too!!!

JOHN CRONIN December 12

You only live once, so do it RIGHT
the first time!
You don't know what you've got until it's gone.
To Andy + Dave: It's just not fair.

RS - Is Larry Como dead?? We'll rate sometime.
BD (master of statii) if U ever need wax,
give me a call! *Catch you on the rebound*
KG - Save me some straw Kiwi ice cream, OK?
G.A.L. 1230B, Gaffa . . .? What's next, mugs?
JA, TF (good work), AJ. Mete - c u on NBC!
5/13/89: BD,HD,SP. The dream did come true!!
Summer 8 '89!!! KC - ? was it the pennies?
Keep your feet on the ground, and keep reaching
for the stars! Thanks '90! -CTB

COREY AMES DAHLSTEDT May 28

And castles made of sand slip in the sea . . .
Eventually. -Jim Hendrix

Love to:
Mom and Dad
Evan, Zachary, Nana and Grampa
Peter and Jesse

Sunshine, I love you more than I could ever tell you. I guess that's why I rarely do.

This suspense is terrible. I hope it will last.
-Oscar Wilde

Don't agonize over the future.
L.B.

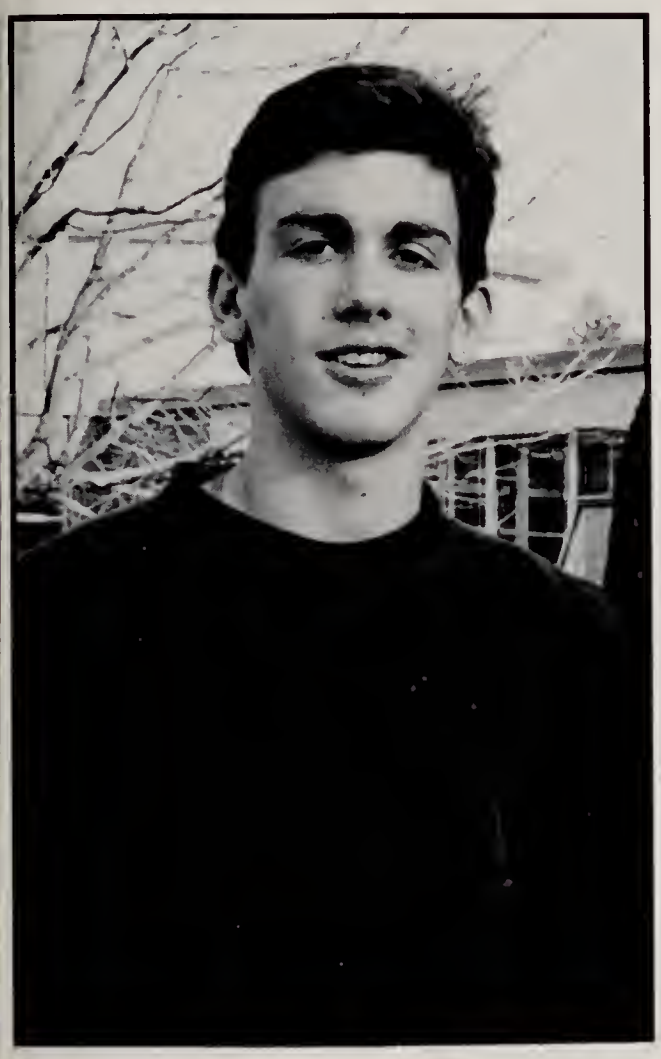

MARIAN R. DAVIDSON January 7

"All the things I really like to do are either immoral, illegal or fattening." -aw "I'm not arguing w/u--I'm, telling u!" " The most wasted day is 1 w/out laughter." GJM - I never believed how much someone could come to mean to me. I've looked around enough to know ur the one i want to go thru time with! ilu! CLAKA (task force) -"What else is there to say but everything?" ilu KB -bubble bath? hoodah M, R-SAS KC, AK-Church? AC -how many times? vc,vc -awotm/dm G,P,B - thanks for the smiles -soccer of 90- "no limits but the sky." MDGDLT - times change and we change w/them, but love is forever-thank you! Couldn't have done it w/out you!
"Lose ur dreams + u'll lose ur mind." -Stones

ELLIOTT CHARLES DAVIS October 24

Hey, Mom: we're happy + we're wonderful. HA!
Josh,Mark,John,Alfred -Wow, you're good guys.
Laura,Mary,Karen,Cathy,Kristen -Love me, do!
Wendi,April,Sara B,Kaes,Steve B,Chrissy P.
Brett,Mel, and the Youth Group: special. phwee!
Brian+Jeremy B: we grew up! (scary, ain't it ?!)
Mr.'s Frank, Williams, Minnigan, Verovsek, Ryan, Mori, Baldanza; Ms's Busse, Cottle, Engborg:
Thank you: I learned. Screw grades, just for me.
Everyone: I throw music, stories, difference, and good wishes in your general direction.
Worry, fine; that's life, but be happy.
I like the roller coaster (WAZOO to you.)
If you don't like me, get to know me better. I may be messy, but you'll understand.

HILARY KIRK DAVIS — November 11

I wish we didn't have to say goodbye, but I know the road He chose for me is not the road He chose for you, so as we change the dreams we're after, pray for me and I'll pray for you. Friends are the rare people who ask how we are and then wait to hear the answer. Thanks to all my friends for making these the best of times!! df-you're a true friend; ja-different but so alike; aa-friends forever; hl-always keep in touch; pw-you're worth more to me than words can say; bec-think about it. . . there must be higher love. sp-there's a greater love that holds us. M, D, Hl, Al, A^2, Thanks for just being there. Whenever you need someone to lay your heart and head upon, remember . . . I'll be there.

ALFRED A. DAY — August 28

Shrink, I wanna KILL! -Arlo Guthrie
Got two good eyes but you still can't see. -gd
Should we talk about the weather?
Should we talk about the government? -REM
Jefferson, I think we're lost. -REM
Jumpin' Jack Flash, It's a gas! -RS
Build yourself another dream. . -REM

Nightingale, idiot! -Me

I got my spine, I got my orange crush! -REM

Thanx to M+D, 4J, E, 2A and all the other yahoos! Special thanx to ND!
Your dream world is just about to end. -MO

BRIAN M. DeCHRISTOPHER — April 10

We have come too far, sacrificed too much, to disdain the future now.
-J.F.K.

If you have all the answers it only means you have not asked all the questions.
-Socrates

No easy way to be free. -The Who

The secret of life is enjoying the passage of time.
-James Taylor

Thanks Mr. Foley, Erin, Meg, Mom and Dad.

BECKY DEMPSEY — August 9

Memory is the diary we all carry with us.
-Salada Tea Tag Lines
Sarah Hooda, UR the best! Always understood and put up w/me! I Luv you LOUT!
Hi! -Zipper friendship! ILU! Jen -let's diet!
URA sinner but I Luv ya! Andy -watch out for Beavers at the zoo! I LU Hubba.
Gus -Stud! We've had some fun times.
Thanx & I luv you! Friends: Hubba Hubba smile.
Grizzwalds, animal crackers. 79c sister, slug, secret pocket, dogpool, Prom89, Deerslayer lives!
Mom and Day I LOVE You X 3.
Ben & Annie: U2 R the best! I love you guys!
Thanx and GOODLUCK to all my friends in the class of 90!

RAIED DINNO — April 19

This part of life is just the light of dawn.
-Sting
"They say that these are not the best of times, but they're the only times I've ever known."
-Billy Joel
Life is one big road with lots of signs, so when you're riding through the ruts don't complicate your mind. -Bob Marley
The ass we make so much fun of is the one loved by others. -Wiss
Thanks and good luck GT, MC, DC, BH, MW, TF, JF, AC, CF, MM, HS, SS, DE, MA, WK.
Matt and Todd have some L'HAM AJEEN.
Thank you Mom, Dad, Saad and Raya for your love and support.

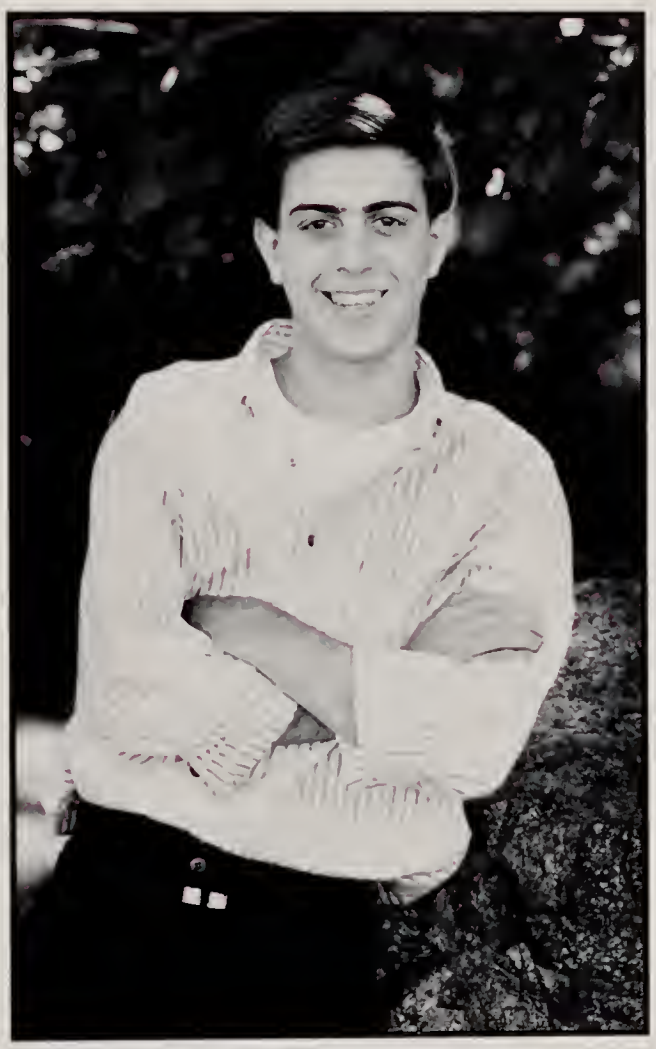

JONAH DISEND — June 19

AO, JG, JL, AW, JM, JK, CC, TG, HD, MM, JS, HC, KM, TR, TA, EC, JB, KR, JOSH, GROO, JOSIE, WILLIE --
However long I stay, I will always love you, however far away, I will always love you, whatever words I say, I will always love you.
CZ - I am speechless, I love you.
DS - The doors are always open for a great person. AD - Only once in a lifetime do you make a friend as special as you.
Grunt, Bret, M + D, T + F -- I love you.
Cos - I wish you the best.

The time is always right to do what is right.
-Martin Luther King, Jr.

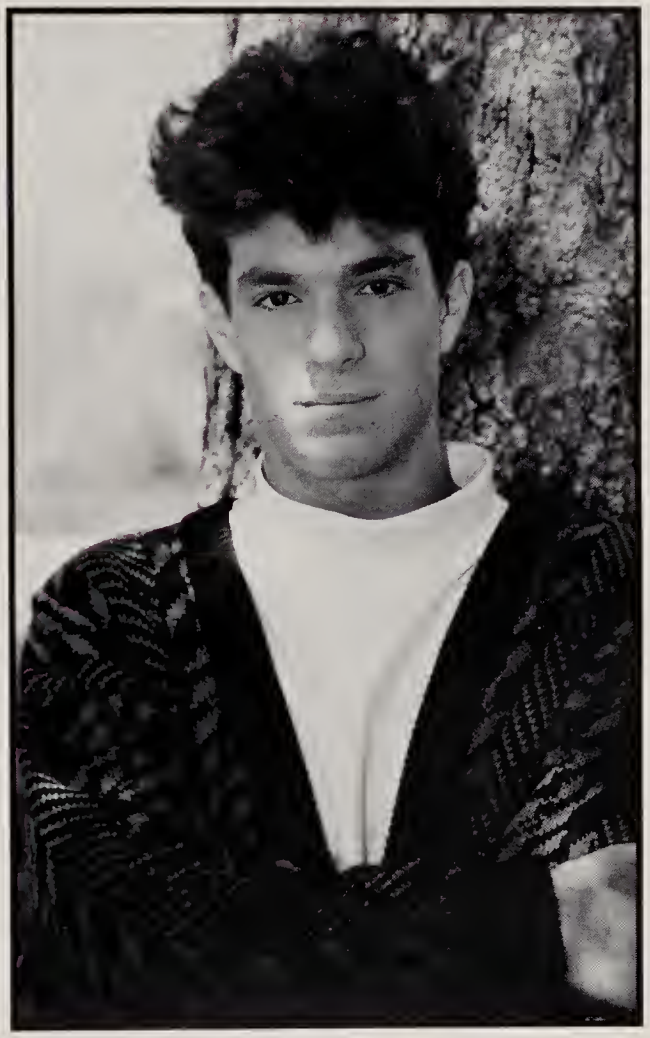

BILL DOYLE April 28

Look guys, everything comes to an end so don't worry about it.
Every body's knocking on heaven's door, it just depends on who gets in.
MMMEEEEOOOOOWWWWWW!
Wish you were here. -PF
Thanks:
JC, KG, SD, HG, LJ, Coach B
Mom and Dad, You did a pretty good job! Thanks. You too, Matt and Ken.

Well this is the end of twelve years of good times and beginning of the rest of our lives. Don't blow it, it's the only one we get. Follow your dreams, they'll take you far.

SHAWN DRISCOLL November 11

Once in a while you get shown the light in the strangest of places if you look at it right.
-THE GRATEFUL DEAD
Wow! gg,cb,sm, too much of everything is just enough -GD, They've been chillie times! the Rez exon, qwazy in feb. onees, evil blotters, 99, many bowls, creek-chris ate too many!corner blues, rh+ bc,summer 89!Shows,har.square,Ab,U R 1 of the best-the wooba! Whatalongstrangetripitsbeen!!X AA-we no magic-stay cool, kb-friendsforever-duo Aj,hg,AK^2,S+C,+f,er,baldy,wrestlers-thanx. Sue, the love in your heart wasn't put there to stay. Love isn't love until you give it away -you have mine ILY! Thanx Mom + Dad for everything!! Ant, joe, gm, c, t, p, s ILY all! SH-ICFYF

MELISSA N. DUBOIS July 14

Living the isle life: The portrait of the obsessed artist/It's cool. -J. Moran. Your life or your lupins! -M. Python. Miyakos anyone?
So many people never take time to smell the flowers, when they are the ones missing the aroma of life. -me & Julie C
Ooodles of thanx to: CC,ZK(Iggi!),ST, SB, JMC, JM, MT, ED ,MS, SF, AD.
AM (everyone's a polititian), Mishka & Mom
J. Moran, for making art fun & inspirational.
Guys, I love you more than I can say.
Cat-How could I ever say Thank U enough? We've shed a river of tears together. Just remember you will always be my blood sister.
Totto, where are you? -Peace Ou

MYCHAL FELDMAN SEPTEMBER 19

Grab it, Grab it like you want it! -L' Trimm
hotlubbin at j's,butt. Sisters,$100,jam,the fellas yellowh,soapin up the b, you're the best! Oh-yah! matty wina-"through the years you've never let me down,you've turned my world around."-gordon no gay quotes, just want to say I luv u so much thank god we're not long distance, circus st's m+j-r times have ended together, but r memories will last forever. cb,ac,ak-I luv u guys! jan-thanx-gl w/joseppe. WM-Cuz! jf(2) you're both the best in the world. Ma-you're my bbf. You made growing up the best! Daddy-don't worry I'm still your baby girl! How lucky I am 2 have all of u. tfsbrblbkcak-you've been great! glandckkaw--cm! mags-u mean more2 me than words canever say!

TODD B. FINARD September 30

"Don't bury your thoughts,
put your vision to reality." -Bob Marley

mtw-thanx 4 being a great brother.18mo+countin' gmg+erb-thanx 4 all of the crazy times-citr
To the boys (aj,sd,aa,sb,cs,jf,ppw) I wish u all the best. Also thanx to Mark Smith, caught in the tub '87. mf-big leg; (lb,cb,da,ra,jf,kb,md,mf, rb,kg,kc,ad) I'll miss u guys. Myke:no more tawdy good luck, stud. AC-efylwi, ur the best.
jbf: ur time has come to shine. If u need a friend I'm sailing right behind - I love you, gunch.
m+d: u were better 2 me than I was 2 myself-143
mom: I hope there are always 10 more minutes.
dad: when I grow up, can I work where u work?

JENNIFER K. FINNERTY July 26

You only LIVE once! MLFKAIRISHM
kg-the last 2 yrs. weren't the same w/o u. U are my 1 and only true bf ily. mf,mf,ak-our memories together, may they never end! rb, cb, mr, kc-ily. thanx for the good times-oh yah! Prom '89, B.C. mfl-lgbnaf! Jr-u2, butt sisters, St.Sib's, the casino. Club Maeva? Contests,bbs,Who won? hot tubbin' Cape 89, summer 88+89, italy 89-la gomba, raw, the jam-where's missy? C-day weekend. an, dc+ oinky,the porsche,fairways,crcc,i'll miss u guys ily! cf+mf-you've been the best 2 to grow up with. ily more than u know! Mich+Pete-hope to see a wedding soon! m+d-I couldn't have done anything without the love, courage and support you gave me. Can you believe your baby did it? Thanx ily.

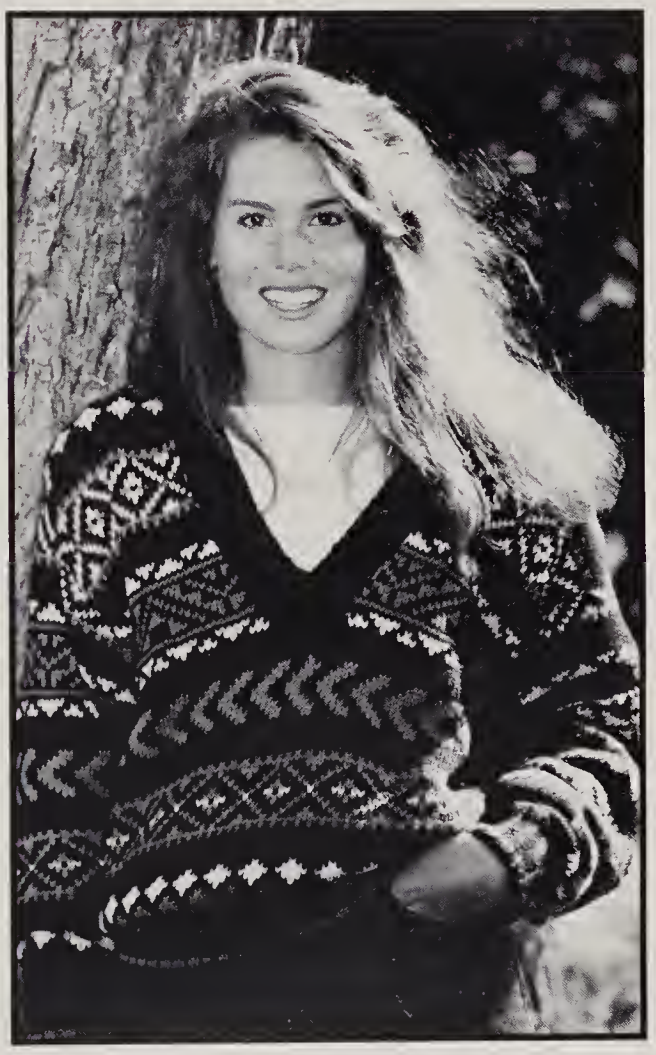

MELISSA ANN FISH — January 21

You only live once. We "R" mlka"IRISH"am
S.L. -Life holds no charms like loyal friends
and I am yours till life ends. -BFF!!
R.B, M.F, J.F, A.K -Friends like you only come
once in a lifetime. ILY
MSL's . . . lgbnaf -"OH-YAH." R.B. wippa-luva.
K.C. #1 sitter, Betty & Anne, M.F. showers, Ali-
31-why? J.F. No-St. Sibs, no-B.C., Forget it!
Italy-Buses, la-gomba, Prom "89", Cape . . .
The-Jam-great-experience! D.C., A.N., Oinky
keep our traditions going-GL. J ,A ,M, R, C,
K, S -Club Maeva . . . who won? BBS-Cape "90"?
K.G., M.R. -I've never stopped missing you!!
To my family: Thanks for everything ILY! U too
Jackie! D.R. Thanks for always being there.

JON FLOYD — July 16

Earth laughs in flowers, to see her boastful
boys Earth-proud, proud of the earth which
is not theirs. -Ralph Waldo Emerson

"If their must be a target for this outrage, I
nominate the polluters." -Jay D. Hair

It's only the beginning . . .

There's a battle outside and it's ragin'."
-Bob Dylan

DEBORAH L. FOLEY — February 24

Seasons must change
Separate paths/separate ways.
If we blame it on anything
Let's blame it on the rain. -Motley Crue

You can't catch a fish
If you ain't got the hook. -Bon Jovi
Yeah Yeah Dad, I got my hooks out!!
HD-I'll never forget our talks/our boyz . . .
SP-lax buddi -you R awesome!
Miss Lep -thanx for being a friend.
Coach Collins - thanx for believing in me & for
helping me to believe in myself. M&D -without all
your love & support I never could have made it.
MUCHA-only 2 more year-don't be a DONK!! ILU

CHARLES D. FRASER September 22

The hourglass has no more grains of sand, ily
watch has stopped no more turning hands SQUE
And we're not little children
And we know what we want
And the future is certain
Give us time to work it out. -TALKING HEADS
I feel fine anytime she's around me.
She's around me now almost all the time -JTaylor
But I've loved these days so before we end and begin, we'll drink a toast to how it's been. -B Joel
Love to Derf, CODA, M + U, AC+, Barn Day
Thanks=YouABCDEFGHIJKLMNOPQRSTUVWXY

All Going Out Together -Big Dipper

HAROLD H. GATTEREAU March 22

You're Dumped - Please don't tell me what to do, it's not your life, so please leggo my eggo.
I'm known to cause an illusion to create total kaos, no mass confusion. -EPMD
I think four years of bum rushes is enough for me. It's time for new education, the former rules don't apply, we need a power structure that breeds production instead of jacks who vandalize.
-Prince
Thanks Mom and Dad for it all. - P. I know I can count on you - I love you all.
Midnight runs, 99, I don't want to quit gotta get another hit - stay cool - sd aj aa lj rr cb gg bd H.E H.D N R C A L i.w t.f t. taste o.o y mouth
We're outta here. -Peace

GORDON M. GERSTEIN June 27

The Grateful Dead, we all got the munchies and we all got fed. -Unknown

The Wobba,Twofers, Bo's Basement,
The Circle, The lost weekend, Buffalo.
X'ing, After school activities, Star mode.
CB, AB, SM, SD, "We're goin' where the climate suits our clothes." -GD
SB, MW, ER, MR, KG, RH, BC - Thanx
Myke "1:47, 1:49, 1:53 . . . . The Circus, Sport Stripes?" I couldn't have done it without you.
Love Always.
Mr. Gearan - Thanx for the mail.
Teacher - Coach - Friend = Tabs.
Jo, Barb, Josh, I Love You.

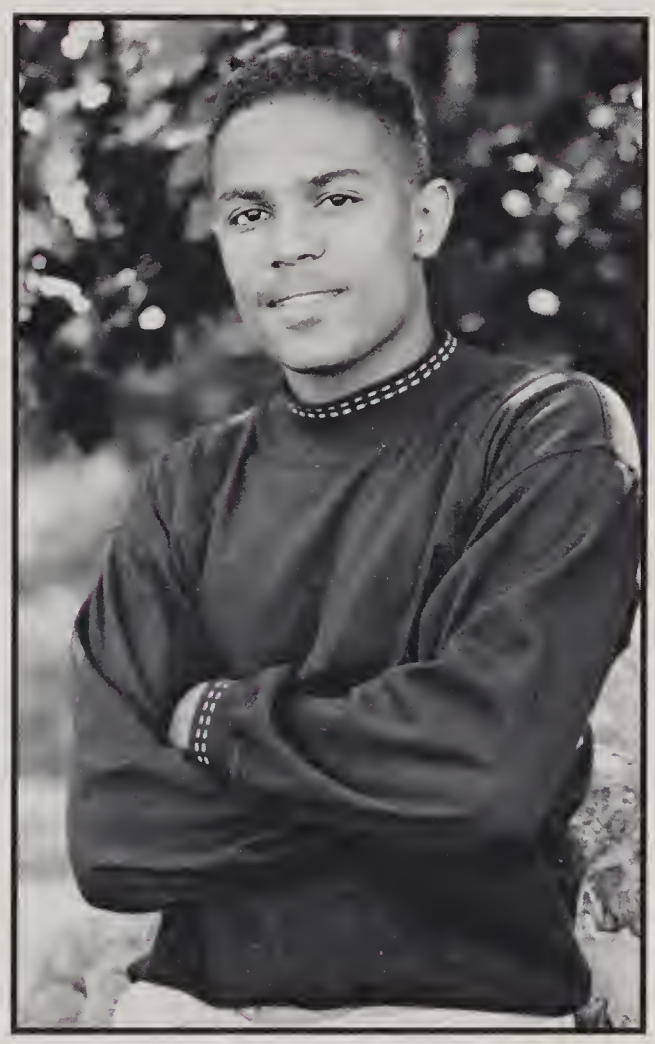

JOSHUA B. GILMAN — August 22

"It's a newspaper's job to print the news and raise hell." -Chicago Tribune
"I think it would be fun to run a newspaper." -Citizen Kane

"Ilike to reminisce with people I don't know. Granted, it takes longer . . . " -Steven Wright
JO, PPW, JF, BH, JB, DC - Maine trip,
Dana Hall girls, Southpaw's Super Scamp
"How do you figure?" -Paul P.W.
"You can make a big impression or go through life unseen, you might wind up restricted and over seventeen . . . " -Tom Petty
Thanx: WM, KG, BS, JM, LJ, JS
Mom, Dad and Becky - Thanks for everything.

TERESA LOUISE GODLESKI — May 8

"Endless longing lures my soul to set out, to seek a foreign Polk in a far land."` -seafarer

Jean-Paul: Je t'aime-tout simplement.
Nataly: tu est ma soeur et tellement plus.
Merci a toutes mes familles en France je nous aime.

Amy, Alexis, Jen + Jen - we've stuck together through it all - now we're out.
P-W - thanks for everything.
Bennett: I'm so glad I got to know you!

Mom, Dad + Dan, thanks for pulling up with me.
I Love you.

GEOFFREY GOLDBERG — March 16

There is only one way to happiness, that is to cease worrying about things beyond power of our will. -Hericlites
Always there remain portions of our heart which no one can enter, invite them as we may -T. Hour
MTW no grapes! TBF Achievements -Moet

JB Nose,ER Moosehead,BH,MC,JF,Thanx guys.
Jeremy - get out! Thanx officer.
Charles - Congrats on the car. AC - peg leg.
Daryl - sorry about the bruises. Mercedes!
Mom and Dad, thank you for all of your support and love. Law or medicine, I'll make work it work.
Adam, let's get some cash flow. I need doe.
Line reserved for profound statement!

KYLE GOREN December 29

Just cause you're right that don't mean I'm wrong. -Outfield What do you want to do JC BD That g-d for Chinese food! BH JO SM Entrepreneurs believe they can do it again. Never drink and drive, you might spill your drink. Don't take life too seriously, it's only a temporary thing. I love you, AM.
Money and profit are my prime motivators.
MMEEEOOOWWW! Who needs privileges? gt
Don't worry I won't hurt you, I only want you to have some fun. -Prince
Going on a mission - hg bd lj sd
Good luck guys. p p-w jb jg rd mc
What a long trip it's been! ac cf dm
Thanx Mom+Dad, hang tough DG-one more year.

KEVIN GRANT November 22

I've seen fire and I've seen rain
I've seen sunny days that I thought would never end. I've seen lonely times when I could not find a friend. But I always thought I'd see you again. -JT

It is far better to have ruled in hell that it is to have served in heaven.

The Stones, McRibs, $1.89, Football, wrestling, Chem Labs, Blueberry muffins, I.P., swirliss

Be excellent to each other and
Party on Dudes!

Thanks Mom and Dad, you're the best!

KASHAWN A. GREEN April 4

"In our world all things must change, just as 1990 has been rearranged; emotionally hurt we shed a tear, but through our fears our tears have disappeared."
I would like to thank the Almighty, my parents, and my siblings. Jess, you've got it good, don't rush it. Thanks Mr. F.
Special thanks to Mr. Gearan (You know why.)
To my home girls - Jetta, Shay, LL, Dap, Kae, Nicky & the home boys - HS, LJ, HG, RR.
You're all diamonds in the rough; Show them we can shine! '91 keep on movin'; Kim smile, you look better. To my Country, luv 4 ever.
Fight the Power & don't ever try to make me over! -Peace

JENNIFER C. GROSS — March 28

The logic of the heart is absurd.
-Julie DeLes Pinasse

I feel so scared, 'cause you're going away.
-The Cure

Jen, Alexis and Amy,
You 3 are crazy, it's all that's kept me sane.
-I love you guys
Goodbye to all my friends
You know who you are
Thanks for everything Mom - I love you.
We are all in the gutter, but some of
us are looking at the stars.
-Oscar Wilde

KELLY GUNDERSON — July 20

"What is 'real'?"
"It's something that happens to you."
"Does it hurt?"
"Yes, but when you're real you don't mind, and when you're real you can never be ugly, except to those who don't understand."Velveteen Rabbit
"Everybody's out on the run tonight, but there's no place left to hide." -Bruce

AC, MD, AK, LB, CB - the 6 forever!
Egor, Master, N Div. Champs, beef p, root runch
Ring around the taco bell, Hawaii, the barn
Thanks a lot JS and many more -I love you guys.
Mom, Dad - there's nobody more lucky than I.
Craig-you are a great friend and pal. I'll miss you!

BRIAN K. HAUFLER — December 13

There should be laughter after pain
There should be sunshine after rain
These things have always been the same
So why worry now. -Dire Straits

To anyone who ever made me smile - thanks!
JBB - so much we went through! Love in, my house, Dedham. Perma - grin. Munchies. Wrestling was great. POD. Overnights. Thanks Coach B. To all my friends, take it easy: DC, JB, JO, ECD, PPW, MC, JF, and to everyone else I missed. The four years were fun but now it's on to bigger and better things!
Mom + Dad, Thanks for putting up with me.

SUSAN HUIZENGA January 27

There is so much in life - so live.
Sometimes I laugh + cry + I can't remember why, but I still remember the good times gone by.
PS: nothing is gonna change my love 4 U, U R the best best friend I could ever ask for.
LMTHABFLY, 11:11, doritoes + shampoo=full trav, louder + clearer. RB: I'm going back to cally, Keltine, GABS, hook it up. Clack: 143 always. Italy '89, Club Maeva '90, DA: hungry eyes JM: OB, Allzy: choke me in the shallow waters, SR ILY, CB, AA, ER, BD, JF, SD: Whenever I see your smiling face, I have to smile myself, because I love you, pn best 2 yet, bullet, quaker.
M + D: doing a thing once is not a habit.
K + B: I love you all - thanks for everything.

JESSE P. JOHNSON September 16

Life's too good. -the Sugarcubes
The world isn't fair, Calvin.
I know, but why isn't it ever unfair in my favor? -Calvin and Hobbes
It's better to remain silent and be thought a fool than to open your mouth and remove all possible doubt.
Thanx 0123456789 for all the good math problems. Vic: T-15 years and counting for deification. Sui: You're psycho - don't ever change. AA: six years. Thanx M & S, D & L
Good luck A, S, and ERYN (happy?)
(<=space for rent=>)
We're almost done, all we have to do is finish.
-Chemistry Lab '88

LENNON D. JOHNSON II January 28

We start as fools and become wise through experience. (Proberb)

Daryll, we made it! Natanooka! H.G.
Gus, don't eat too many wood chips and look our for beaver stools.
Mom & Dad, thanks for the encouragement and help. P.W. - don't party too hard!
To H.G., S.D., A.J. - the rush isn't over. To B.M. - you're still the boy and to me, you made it! To G.S. - you're a fatty.
Fuller, don't worry! W.M., K.T., D.M., N.T., S.M., K.B. I love ya all!
To my class and K.G., live life to it's fullest 'cause I'm Outta Here!

ANGUS H. JUNKIN — February 24

I have threaded the wild
with the stealth of the deer,
  No eagle is freer than I.
No mountain can thwart me, no torrent appall,
  I defy the stern sky.
So long as I live these joys will remain,
  I have touched the most primitive wilderness
again.

-Hamlin-Garland

ALISON C. KAMP — October 21

"You only live once but, if you live right, once is enough." "Never regret what you do, regret what you don't do." JF, MF, CB, MF, KC, KG, AK, RB, LB, MB: "True friendship comes when silence between two people is comfortable." Oinky: I'll miss u! Gigala: Never forget the best times! MFL: Summer '88-'89, Gotcha, what horn? DC: Venzuela Ciao. Bobina! ILY. 31 Surfin? MF:why? bbs+club Maeva=a finetime! Cape '89, Jam, Hussy SI., LGBNAF, Cake? Cruisin, oh yah! 310 CDW, hot tub, Italy, legumba, get u'r Irish! Fellas 95 mph, prom '89, St. Sibs, AN=Answ much! Big Al: B on time! A, S+M, N, Dr.R=Thanx 4 the support! Mom + G: I couldn't have asked for better! ILY

LIZA KEENE — December 22

EH - To all the good times we've had and to all the good times yet to come. ILU
EH, TO, MM - This is a nightmare!
MM - live the sweet life! We've been through a lot and there's a lot more to come. Thanks.
JBD - what can I say except I'll always love you and the time we spent together.
HS - who's got candy? If it ain't ruff it ain't me. SM - tank! LB - chick peas, ny ss always
Mel - don't forget review day and GMA. Peace
LS - oh good friends we have, oh good friends we have lost along the way. I miss you.
"Only the light I aspire set me free, harmed by no evil fire so let it be."
Inspire in me the desire to never go home.

JOHN MATTHEW KERWIN — April 24

Carpe diem, guam minimum credula postero. In the end I'll know, but on the way I'll wonder, through descending snow and through frost and thunder. Just a song before I go: always flying casual, luv ya kiddo. Thanks for the rhythm + blues--always play out of standard position. I've got a secret. Become something extraordinary (you silly bastige). The supreme happiness of life is the conviction that we are loved. -Hugo. Mom, Dad, Melinda I luv ya. Mark:letthere always be a space for our friendship. If you can't be with the ones you love, then love the ones you're with. To all my friends. . .

Fare you well, fare you well
I love you more than words can tell.

ALLYSON KING — July 13

Life in the fast lane surely makes you lose your mind. 6 amigos ilu, fry friend, raz, stinky, riley. Oh Rhon, los papeles, you're so special to me. a.k. buddy, g.l. ilu, r.a., g.l. Worm good times. What I am? Tainted love, King's law; S.H. ILU j.r. I love U tons. -- Ogre, boyee, DT forever! Razs always win, I want to play on your team! AC - stick, old times, new times, your #1. c.f.-I'm glad we had our times together. S.D.- ILU. V.T., rojo, Hawaii, many times, many more! JD - If the sun refused to shine I would still be loving U. mf, jf, jm, kc, mw, tf, mf, jm, dt, ILU My friends, U know who you are, I'll miss you all.

Thanks, Mom, J & K , I'll always Love You!!!!

LAURA LANE — November 3

Oooh Lord! This is a time to remember cuz it will not last forever. Though I went through a lot in my school years, I feel I want to shed some tears, tears of happiness and joy that I made it through. I want to thank my Mum for being behind me, for showing me the light out of darkness; my Father for holding my hand. I also want to say thanx to the guy in the sky; MS who was a sister to me and will stay in my heart i love you. I would like to thank DF for bringing harmonism to my ears. To my girls- it took a lot to get to this point but we made it. KT DM KG KB WM SM NT & last but not least cousin HS, my sister CN, RG for who I look to a slender. I also want to thank my teachers WB CF, H DaCosta. I LOVE YOU ALL.

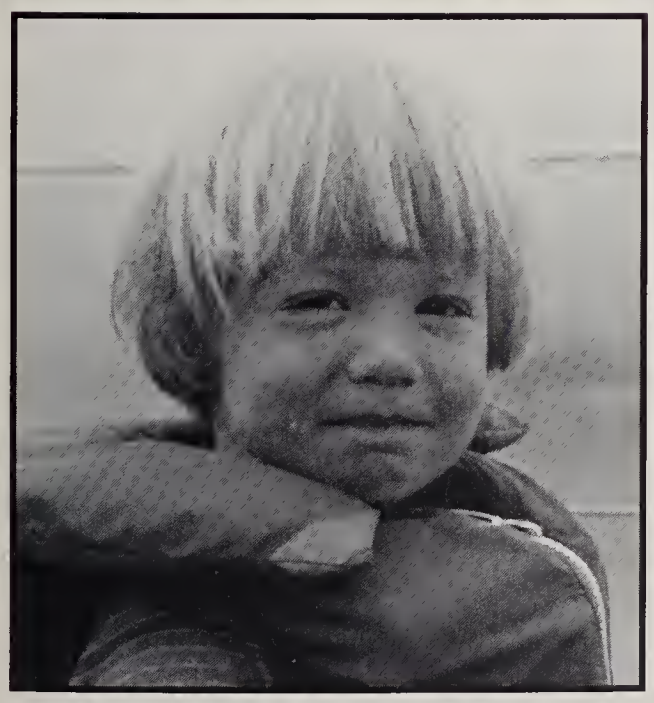

VIJAY LATHI September 23

Desired Occupation: Legitimate Businessman
Turn-ons: Money, power, more money
Turn-offs: Taxes, Liberals,Democrats, Deadheads
Idols: Ronald Reagan, George Bush, Ivan Boesky
Ambition: To own the world, nothing more.

Quotes: "I am, speaking with pure candor and modesty, the slickest, sleekest, sliest, and wiliest fellow who has yet come down the pike."
-Vizzini the Sicilian
"Trust me . . . I know what I'm doing."
-Sledge Hammer
VC: Remember, just the essentials. Money, power, and a jet black Porsche.
MD: How do you keep that dress up?

SANG BO LAWRENCE September 28

Happiness is the only good.
The time to be happy is now,
The place to be happy is here,
The way to be happy is to make others so.
-Robert G. Ingersoll
We should be concerned about the future because we will have to spend the rest of our lives there.
-Charles F. Kattering
To my friends - Thanks for being so understanding and helpful. You made everything special and fun.
M & D - I wouldn't have made it this far without your encouragement. Thank you for everything.

HEIDI GABRIELLE LEARNER June 24

The greatest mistake you can make in life is to be continually fearing you will make one.
You can't always get what you want.
But if you try sometime you just
might find you get what you need.
To see a world in a grain of sand
Hold infinity in the palm of your hand.
To anyone who has made me laugh - thanks.
HD - FH Moshexit + Ben, A, J, + G
Florida '88, it's classic, Bumpas + Snoopy book
AA - PB + J Sandwiches w/fluff, Choco lollies, meet you round the corner--elephant super power
SP - stands for Snoopy, MB Fan Club '89
BD (price tagger) JA, MS, CC, EW + JM - thanks
Thank you, Mom. Good Luck, Melinda!

ANTHONY HOWARD LIBROT August 3

JR - Hi Mom Whatever! MF - Conv. tops Wellesley St.Bashers, thanks for the good times. SD - wrestling, overnight, shoes, triskits, the Pit! George - keep the tradition alive, 4 D's. KC - Jetta, chasing Sean. TF - A.P MW - Telemakis! Coach B - thanks for staying with me through the tough times.

Mom + Steph - I love you. Dad + Hill - thanks for making me realize my potential. ILY!

May the Brotherhood Live ON!

JENNIFER ANNE LOVE May 25

"I've never let my schoolin's interfere with my education." -Mark Twain

"Genius has limitations, studpidity is boundless." -Anonymous

So this is it, guys - the end of an era!
AO - never go too far away from me.
JG - 17 years gone so fast, thank you.
AW - lean on me, cack. I'll always be here.
AD, thank you for always being a friend.
I love you all so much! Goodbye to:
CZ, JD, JK, JF, DS, GL and friends.

To my family: thank you, I love you.

JOHN C. MADDEN August 14

High School is closer to the core of the American experience than anything else I can think of. -Kurt Vonnegut Jr.
Medicine is magical and magical is art . . . I believe these are the days of miracle and wonder. -Paul Simon
Over the gates of the temple of science are written the words: ye must have faith. -Planck
Understanding is joyous. -Carl Sagan
I can scarcely bid you good-bye even in letter
I always made an awkward bow. -John Keats
Thank you to all my teachers, friends, jk, js, bs,jj,aa,hl,jg,jf,ed,cc,ad,st,hd,tw,hm,mt,gg,sb, dh,ao,aw,jg,jl,bs,md,bh, Mom, Dad, Nick and Suzie--Good Luck and believe in yourselves.

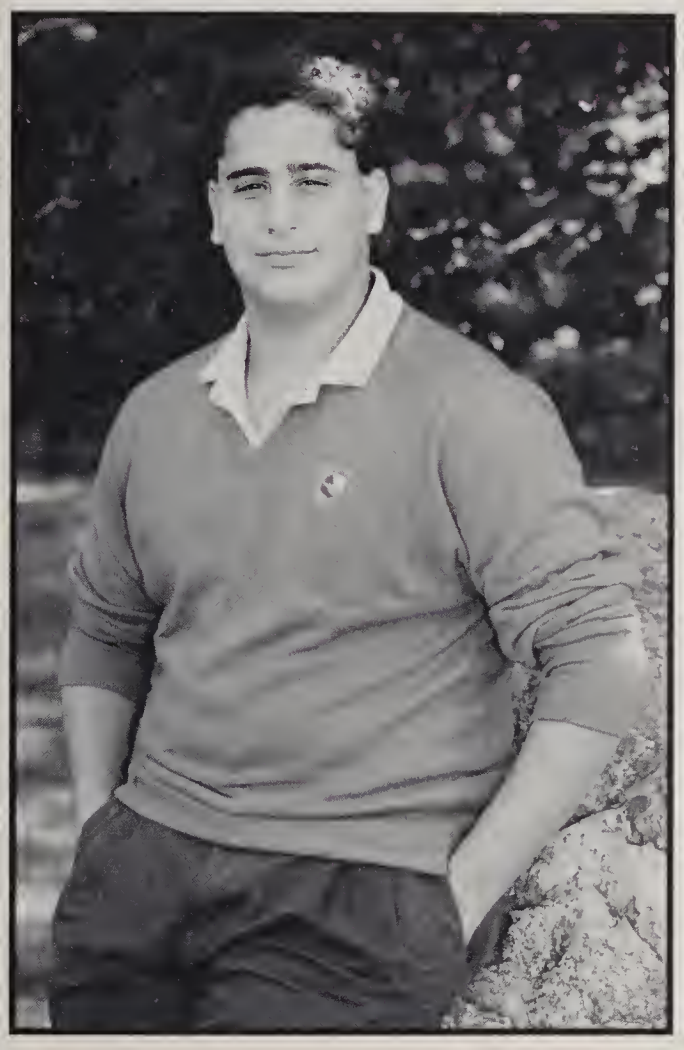

JENNIFER T. MANTVILLE October 21

Some carry a stiletto in their garter along with everything else. Pam - listen to the wind blow, watch the sunrise. Thanks for being my guiding light, my guardian angel, and my very best friend. TR - who stole the Kishka? SR - Imperial hotel, Surprize! BS - hey manits me, open the door. U always made me smile! RA-you model, the muffin man, oh w/an S not a C! SH - paddiling w/ trees ob! PB, RB, JA, CC, JW, DC, JC, ZH - don't break the chain. Shall we go while we can? U great temptation! M+D - U gave me the strength to go on! WA - lay me down in the tall grass and let me do my stuff. Thx 4 never giving up on me, seeing through my eyes + much more, I Wuv U! A mind with a heart of its own!

STACY MARTIN August 5

It's been a long time since I rocked and rolled.
-Led Zeppelin
To all my memories with U Roger; Harleys Zeppelin, LOLA, Stones, luv-luv, New Years, Salisbury, Van Halen, 23rd b-day, the beach, Lakeview - 4th of July, cruisin', MOODY, Gangster of Love, Say hi to the WILD bunch. Thanx for always being there for me. I love U! Thank you Mom and Dad. Tanks: KS, LK, U2 Mel, BS, SR, JM, DC. The good times. Summernightsaremytimeofyear. 2 the crew: Thanx: Barry, Omer, Larry n' gang. MDDMDSFSJJJKEGBSR - Thanx.
And the forest will echo with laughter.
-Led Zeppelin

SHAYLA McCALL October 1

The time has finally come for us to go our separate ways. We've been through a lot. Best of luck to Yetta, Kee, Wil, Nick, Daph, Kae and LL. And to the boys: Howard, Lenny, Rau, Ron, and Mal - may all your dreams come true. 1990 it has been a long four yrs., our mission is half way through. Even though we believe we have finished, in reality it's just the beginning. Goodbye and good luck. '90-'93 - good luck; and your turn will come, don't rush it. Stephen it's my turn now, Ant & Kev you'll have yours, keep up the good work. Mom & Dad, thanks for everything. Without you two, I wouldn't have made it. Thanks Mr. Fuller & Mr. Gibson. Metco, Fight the Power, keep on moving, Don't Stop. It's our time.

WILLIAM W. McFARLAND March 28

One of these days everything that I want is gonna be mine, but if it ain't that'll be all right, just as long as there's sunshine. -?

Sometimes I think the surest sign that intelligent life exists elsewhere in the universe is that none of it has tried to contact us. -Calvin

If I melt dry ice, can I swim without getting wet? -Steven Wright

Looks like I picked the wrong week to stop sniffin' glue. -Steve McCroskey

STOP! -J.O.

"

!"

-Charlie Chaplin

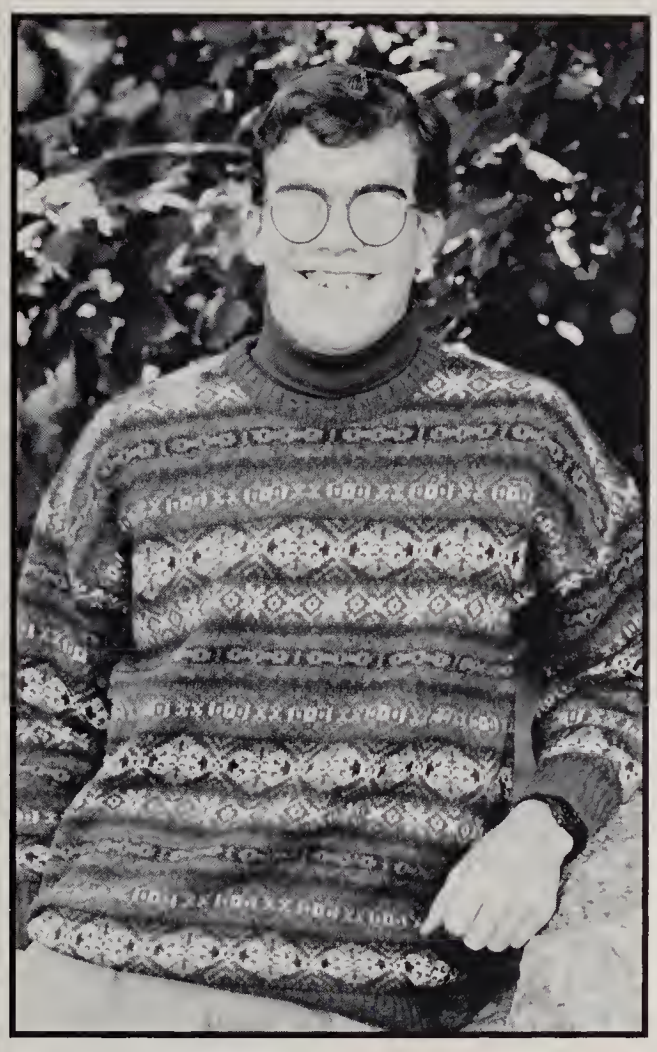

WILMA YOYO McPHERSON May 11

In complete darkness we are all the same. It is only our knowledge and wisdom that separate us. Don't let your eyes deceive you.

-Janet Jackson, Rhythm Nation

When one doesn't know about the other one's culture, ignorance swoops down like a vulture.

-Boogie Down Productions

Time has flown quickly but not a moment wasted. Let today's reflections of yesterday mold tomorrow's reality. To each individual of the class of '90, good luck. KG, LL, SM, DM, KT, NT, KB - it was hard but we made it, congrats.Thanx 4 the good time: 2 my boyz RR, HS, HG, LJ, MN, good luck. Mom + Dad, Thanx 4 everything. ILY. MLF, MR, MF, DF - thanx 4 the laughs, Peace!

JONATHAN M. METERPAREL April 30

"The man who has no imagination has no wings." -Muhammed Ali

"To be a champ you have to believe in yourself when nobody else will.

-Sugar Ray Robinson

Scrot = Beck (Thanxs buddy!)

Thanks to all my friends.

Thanks Mom + Dad, Lynne - You're the best sister a guy could have - Thanks!

See ya, Goldust Twin!

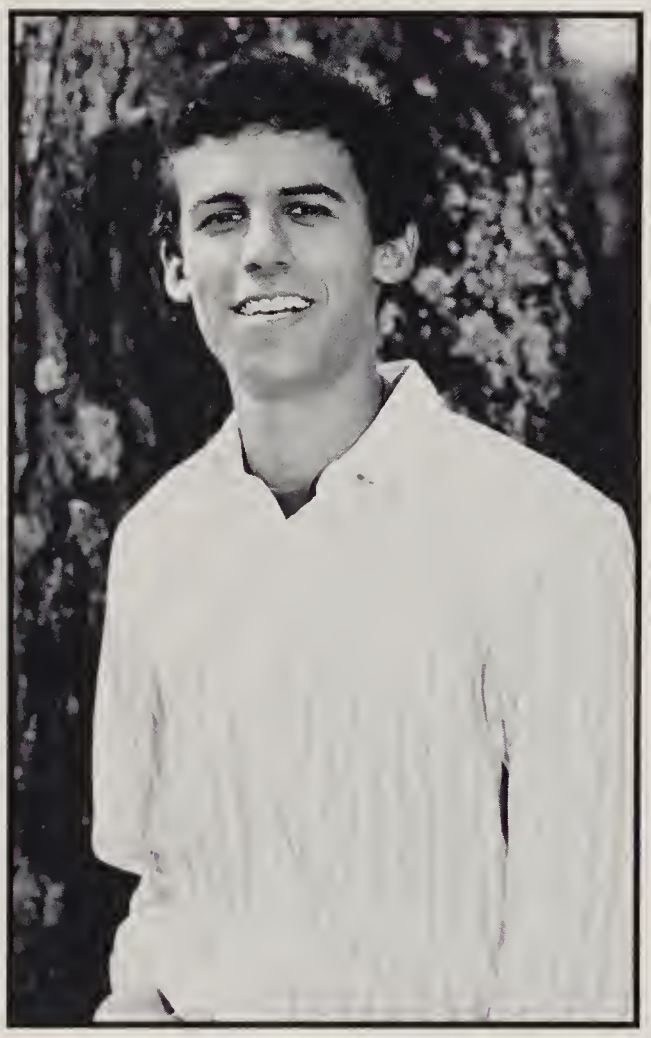

DEREK MILSTED — January 29

Tell me something, if the world is so insane
is it making you sane again to
let another man tug at the thread
that pulls up your nodding head.
-10,000 Maniacs
To Mark, Daryl, Brian - H.W.A. Thanks.
M.N., V.C., C.F., S.B. - Peace!
Mathew - "I've got fudge! . . ."
Arnaud - Where ever you may be- Au Revoir!
Virginie - Jet'aime.
France '88, Dice '89; Paradise Island '90

Sharon, Danny - stay outta trouble -, Mom, Dad,
I love you all.
Isn't it nice to be home again. -J.T.

DAPHNE MOORE — December 23

Don't Believe The Hype, It's a Sequel!
I know the click of 1990 is going to make this
world a better world, cause I know you all can do
it:KG,KT,WM,RR,DS,LL,NT,SM,HG,LJ,MN-Good
luck! I wish my ACE KB special luck in her career
Always remember "one more for the road,"ha!ha!
I'll miss U.Thanks Mr. F.& Mr. G for your support.
Thank you Ma and Dad for helping me through
everything. I love you both!
I like to say thank you to my fiance', Terrell,
for taking off some of that school pressure that
I've been through. For that extra push, I love you!
GS,KS,PD,DF,NB,TB,Dr,KC,LJ-It's all up to you
guys to keep BSU moving. Don't let us down.
It's just some things I'm simply not having!

SETH MORRISON — September 16

How come the future seems to take so long when
you're waiting for a, when waiting for a miracle?
-Jerry Garcia, Great Woods '89
CB + GG - Truckin' up to Buffalo. . .
the woobba, after school activities, X, the kind.
Creek Woodstocks, the rez, the Meadowlands?
We're going down the road feeling bad.
Our cheers were wet with our tears as we
realized they were leaving the stage.
Does that mean you don't like b.berry pancakes

Fair you thee well now, let your life proceed by
its own design. Nothing to tell, now let the words
be yours. I am done with mine. - GD
Thanks Mom, Dad, Sara, AB, and the rest.

MALCOLM NATHAN April 28

Its been a rough year,
But I've survived.
Thanks to my family and friends.

P. P-W - If I haven't gotten back by now, I'll see ya' at our reunion.
J.A. - Thanks for everything, I'll miss you.
Meyer & S. T. - "Accentuate the positive with the negative."
Mr. D. - I won't forget your wisdom and that you're a whale not an elephant.

Everybody - The MIG has flown the coop.

And Paula Abdul, better watch out!

JEREMY MATHEW O'MARA April 19

If they were right I'd agree,
but it's them they know not me -Cat Stevens

I was Elementary, I muddled in the Middle.
Now I'm High. -Mr. Taggart's T-shirt

Funny, I don't feel tardy. -V.H.

Is this Africa? John Kerwin after being revived and asked where he was. Thank you family.
JG, JF, P-W, Maine, BH, JB, DC, and everyone else, overnight, coach Baldy, Mr. R.W. Barry and the Boys, spot remover, Montreal, basketball at lunch, UVM, drawing.
This is the end-my only friend-the end-The Doors

AMY OELGESCHLAGER September11

Time is but the stream I go a fishing in.
I drink at it, but while I drink I see the sandy bottom and detect how shallow it is.
Its thin current slides away, but eternity remains. -H.D. Thoreau
AW - thanx for always being there - tooey fights r the best. JL - Rusty?! Rusty? You made 4 yrs endurable. JG - lilacs says it all Piglet-tigger's gonna bounce off into the sunset now
TG - diaper babies live CZ - adams legs, yo cheezwhiz JK - u mean a lot to me ily
thanx AD,GL,JD,BW,JM,mr.chandler,mrs.t
thanx mr. verovsek - you've taught me a lot
AW,JL,JG,TG,CZ ily forever
thanx m & d, s & l.

PAUL PAKENHAM-WALSH Sept. 28

The crowd will never know you
you hardly know yourself
they'll turn you round and blow you up
til you think your someone else.

-J.T.

You gotta raise a whole lotta hell
to get to heaven.

-Rolling Stones

I may be crazy but I have a good time.

-Joe Walsh

Life as a golf course.

-Eric Roiter

MW, AS, JO, SM, kids, Thanks, Jonny/be Good, youme, I'm gonna miss you guys,

SARAH C. PALMER April 20

Painted on a tapestry, we see the way it has to be, weaving through the laughter and the tears. But love will be the tie that binds us, to the times we leave behind us. Memories will be our souvenirs. -Michael W. Smith
Becky, high school may end, but our friendship never will. Hilary, no matter how far apart we are, we'll always be on the same wave length. Jen, we prove the theory that opposites attract. Andy, without your help, I'd still be in WMS. HL, the snoopy fan club. RA, big + good. DF, lax SM + PW, you're the best. To all my friends: thanx for all the memories that I'll never forget. Dad, Mom and family, thank you. I LOVE YOU!
All things are possible to him who believes.

SUSAN J. RAPHEL June 7

Cole - ILY, We've had the best and will forever. Now! sudbury river,the coma,riverside,max creek what about uma s? foxboro jm+bs -you 2 are the best, best friends I could ever ask for. We've been through it all. Keep on surprising! Don't forget! risker whisker-the roof,sad,tubeware,weds ytb. sh+sd-ilyb thanks for all the talks, we got them,mission impossible. pm^2,jc,ch,wa thanks for the good times. dc-thanks for being there, don't forget all the good times - ak^2,mf^2,lb,kc,aa,at, jf,ra,sm,lk - dunkin donuts, blue hill, the castle m+d+j - thanks for everything ILY. Stinky made it! barry - the chats helped me tx! You can't always get what you want, but if you try sometimes you might find you get what you need. -cf

RONALD REESE — September 22

My time has come and my years are done,
I'll be sad, but still happy because I
would have pleased my pappy. I would like to
wish all my classmates good luck because
you'll need it, I did! Special peace to my home
boys and girls: Rou, H.S. D.C. D.M. K.B. W. Mc.
G.S. S. Mc. K.T. K.G. I love you, MA.
Dad, I owe it all to you, luv ya THANKS!
I luv you N.G. Stay Sweet.
is still alive. The Benz is still pumping.

Remember: Don't be down with
anybody, let them all be down with you!

Peace Class of 1990, we're out of here.

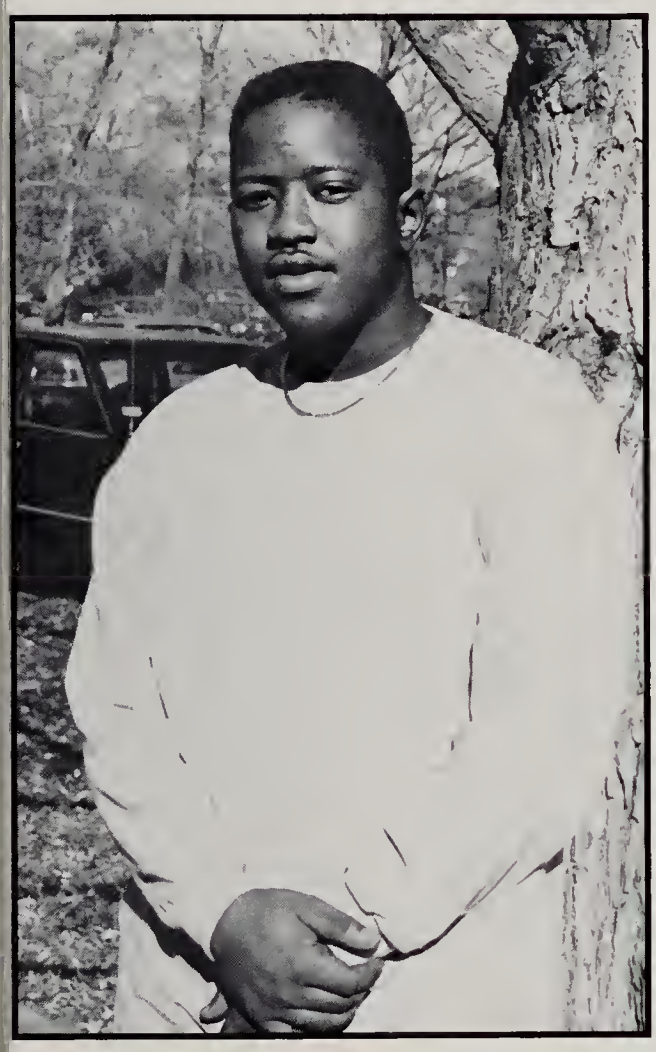

ERIC ROITER — June 7

Oh I'm on my way I know I am,
Somewhere not so far from here.
All I know is I feel right now,
I feel the power growin' in my head
Oh life is like a maze of doors and they all
Open from the side you're on.
Just keep on pushin' hard, boy,
Through tries you've made,
You're gonna wind up where ya started from
-Cat Stevens

Thanks to friends with me good times and bad,
Especially aa mw tf mr lb cs pw ra sh.
Carl, get down. Oh, that down. Yaaah PW, LB.
Matty - do I know you? Dayvisce, henripee, look
urrownd. Thanks for everything Mom+Dad+Kate.

JAMES SARSFIELD RYAN — June 23

I don't have a need to be the best;
Don't want to be just like the rest;
Just an ordinary middle man. -Living Colour

Yeah. Byeeeeeeeeeeeeeeeeeee!

Al - It's far from over, luv ya.
Coach. Thanx, cl, sb, bs, ak, jf.oo, jk, cs.
Ogre, Zar note has a BIG. . . sense of humor.
Jen, thanks for chem & sp. I guess I did
graduate.

Special Thanx to you Mom and Dad for every-
thing you've done. Dad, it hasn't been that bad
having you always here. Thanks again.

HOWARD A. SIMPSON — January 20

In complete darkness
We are all the same
It's our knowledge and wisdom that separate us.
Don't let your eye's deceive you.
Hip-Hop rules! Give respect where it's due.
Thank you God for seeing me this far.
Ma, I did it! I'll always love you.
Thanks to my entire family.
Peace to Mr. Fuller. I owe a lot to you.
To my brothers: LJ, RR, & HG.
To my girls: KT, KG, DM, SM, KB & LL.
LK - Candy isn't bad for your teeth.
To '91, '92 & '93, Keep on movin'.
I may be down, but never never down and out
So don't try to turn me inside out.

BRIAN SIU — July 18

Game over, Jes. MP still rules. Bye J cubed and Vic. It was fun. JJJ, remember you're not an O. Vic, see you in heaven. JM loves math! Many thanx to Mom, Dad, Aba and the CYC.
"Always forgive your enemies--nothing annoys them so much." -Oscar Wilde
"Give me neither poverty nor riches . . .
Otherwise I may have too much and disown you and say, 'Who is the Lord?' Or I may become poor and steal, and so dishonor the name of my God." -Proverbs 30:8
"A lifetime's not too long to live as friends."
-Michael W. Smith
"Everything counts in large amounts."
-Depeche Mode

MICHELLE L. SPECTOR — March 14

In this world, we're just beginnin'. . . t'understand the miracle of living. Baby I was afraid before but I'm not afraid anymore. BS - watch out for the d/w, we will always be the 3. Wherever you go, whatever you do, always remember the times we spent together. HL - mt.Ida, you Steve no my Steve, driving my car, yogurt stop, tennis bud. I could not have asked for a better friend. LL - I remember all that was, look forward to all that will be, ILY. CC - Bc, stealing sign, egg, unos/ Thanks for the good times. JA - thanks for the memories. Df, KC - never say goodbye. Now that yesterday is but today's memory and tomorrow today's dream. Mom + Dad, Gregg, J + J thanks for everything. I Love You.

VALERIE STEFF — May 5

Thanks to everyone at WESTON HIGH SCHOOL, to my host families, all my American friends, to the WESTON-ROMBAS Committee who gave me the chance to discover this wonderful country. Je tiens aussi a remercier particulierement mes amis francais (qui se reconnaitront aisement !) Et surtout vous: papa, maman, Marion, merci pour tout, JE VOUS AIME!

LOVE

"Rien ne sera jamais facile,
Il aura des moments maudits
Mais chaque victoire ne sera que la tienne
Et toi seule en saura le prix."

Jean-Jacques Goldman

BAVA B. STROUD — October 23

Yes, there are two paths you can go by, but in the long run there's still time to change the road you're on. -Led Zeppelin

PM - What can I say to sum up the past three years? I don't know what I'd do without you. I love you and hope we'll always be together. JM-are you busy?Hey man it's me Dave-open up. SR - Remember the good times. Good Luck. PM, DS, JS, GT - State of Mind Kicks ass! Keep jammin'! RB, PB, DG - I missed you in my senior year! I Lu! Mom, Dad, Claud, Dave - Hey I made it! I Lu! Thanx for all your support. Have you the strength to make a change or just enough to hide the pain?

-State of Mind

BETHANY E. SULLIVAN — June 26

Educating the mind without educating the heart is no education at all. -Aristotle

MS + KC - You're the best! Watch out for the dishwasher! We'll always be "The 3." In your eyes I am complete - P. Gabriel. CC - I'm glad you're back, thanks for sharing your corner with me! Maki aka. PP - - my frees are no fun without my twin, come home soon! M + D, I luv u! You've kept me going from day to day, you're the wind beneath my wings, where would I be without you? I luv you Sarah, John, Missy + Niko. Fritz, my friend, I'll never forget you. God did not give us a spirit of fear but a spirit of power and love and self control.

-II Timothy 1:7

JEREMIAH SULLIVAN — APRIL 7

MMMNNNALLELUIAHHH!
-Monseignor Rossitor

They say curiousity killed the cat,
but for a while I was a suspect.
-Steven Wright

Wherever you are . . . . . you're there.
-Buckaroo Banzai

I don't worry about nothing no,
cause worry's a waste of my time.
-Guns 'n Roses

Do you know how fast you were going?
-Officer McDonough

If it's not in your vision, Mig!
-Rob Base

SSSHAME on you, Steven! (J.S.'s day off)

CARL MARTIN SWANSON — June 6

Come on baby, light my fire . . .Clifford O'Connor
Sean, Eric, and Adam - Remember the times: Eric looking for the Moped keys on Adam's lawn. Sean and I taking Sue's Mom's Honda for a midnight cruise. Always remember the good old days. Adam, good luck at Harvard, keep doing those reps.
Dad, I made it. Mom, thanks for all the support you gave me. Good luck, Monica and Kirk.

Good luck Weston football in 1990. Thanks to Gibbs, Baldanza, and Gulla. Roman "Get Hoptown."
Thanks to KC,KG,SD,AG,DC,MC,AK,ER,MR, RS,AA,GS,SH, and Mark Smith.

STEVEN TAGLIENTE — June 26

Life's just a bowl of cherries, but I keep choking on the pits.

Carpe Diem.
-Horace

It's a sunny day outside my window.
-Aerosmith

Lose your dreams and you will lose your mind.
-Rolling Stones

Genius is one percent inspiration and ninety-nine percent perspiration.
-Thomas Alva Edison

God bless Mom, Dad, Maria, Joey, Romie, J.S. and the class of 1990.

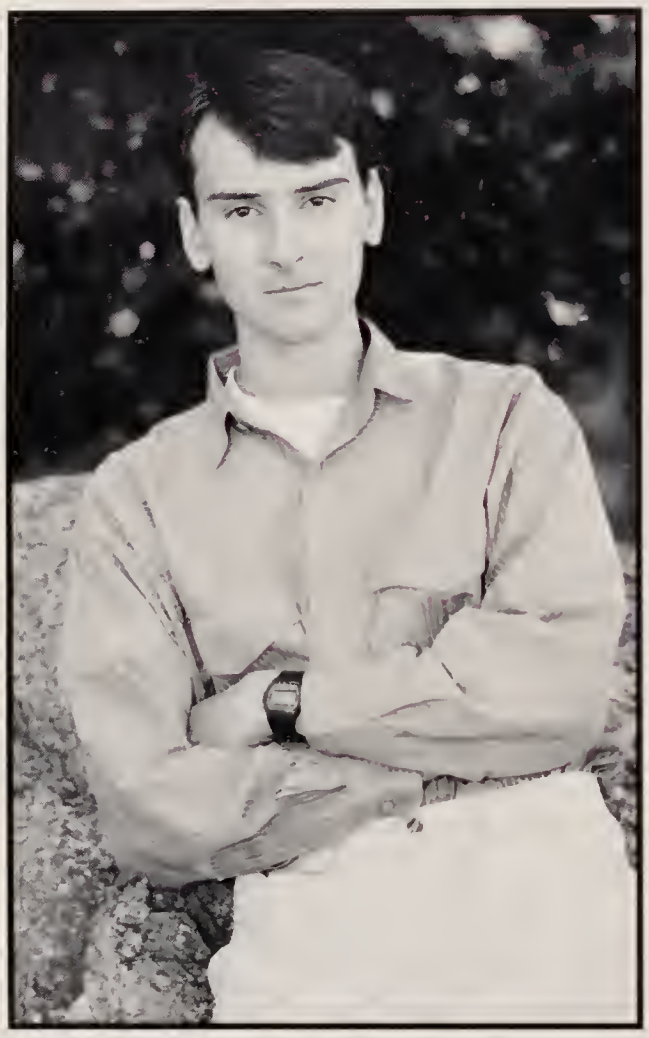

SAYAKA TAKAHASHI DECEMBER16

--If you think you can, there's a good chance you will. Even making the effort will make you feel like a new person. Aim high: soaring.
--Whatever you've been putting off, do it now. Tomorrow may be too late.
--Don't worry about failure. Worry about the chances you miss when you don't try.

-M.F.W

Thanks for all of my friends here especially Cathy and Mel. Don't forget MIYAKO!. I will never forget the years I spent at Weston High School. Thanks for your support Mrs. F. I will miss you. Ayako & Hitomi, good luck. Thanks M and D. Good luck Akane. Take your chance to learn in a different country. Do your best!

NICOLE S. THIRDGILL November 29

Roses are red, violets are blue.
I'm leaving this school.
How about you?

To Mr. Fuller and Mr. Gibson:
Thanks so much for everything you did for me.

KT, SM, KG, KB, DM, WM, LU, HS, LL - We are finally getting out and moving on in our lives. Stay cool and don't be a fool.

Ma, I love you.
If it wasn't for you, I wouldn't be graduating this year.

KENYETTA A. THURSTON October 26

4 those who thought I wouldn't, or couldn't, do it U were wrong, cause I'm out of here, yeah. But before I go, I'll thank those who supported me. U know who you are.
Good luck to the under-classmen. If one's goal is to achieve, u'll always believe.
Thanx Ma, Chita, Naya, Rody + Shawn for being there. 2 my class 1990 - after years of struggling + turmoil, we've made it cause we're strong and only the strong survive. HG it could've been u+me 2 the rest of the homes-RR,HS,LJ, good luck. LL, Dap, Kay, Nik, Yo, Shay, keep on movin' cause ain't no stoppin' us. Kee, it takes a nation of millions 2 hold us back. "If ur slow u blow & if ur fast ur in the past, u'll have ur time 2 shine."

GRADY TURNER — May 22

What makes a great man great, is that he says what everyone else is thinking. -Unknown
Excuse me while I kiss the SKI!
-Jimi Hendrix
What'cha gonna do when the well runs dry? I'd like to know . . . -Peter Tosh

Daryl - Thanks for the Coke; Maralyn?
Mark, Safety! Good luck to A.C., C.F., L.B., M.D., M.C., D.C., R.D., M.W., P.W., D.R., A.F.
I owe it all to my parents, thanks.

It's not where I've been or what I've done,
but what I've done with where I've been
that is important. -Georgia O'Keefe

LAURA URICH — March 14

Music is the universal language of mankind. -Longfellow
I yam what I yam. -Popeye
If it never rained there wouldn't be flowers. -Webster Long
I lost a button hole. -George Carlin

Luck to all my friends esp: CC - never go to Wendy's on a rainy day. NT - beep beep!
SB - musicians never die. AD - don't slip!
ED - may you always find colorful sunsets and never a single sliced tomato.

Imagine all the people
living life in peace. -John Lennon

MATTHEW T. WINER — September 19

So much to say and only 705 spaces to say it in.
Before anything else - James Taylor said that the secret of life is enjoying the passage of time.
If manners maketh man, as someone said, then he is the hero of the day-Sting /hurt me beck/eric red what passes? /gg catfish /mf you always get your way with me! /dailu /hj sneeze on me/gg am i a capitalist pig?/EW thanks for being such a great friend /thanks to all those hot sr. women like lb-cb-ac-md-kg-jf-etc for-?-just anything.
tf from 18 months to almost 18 years and on, ilu af-bf-bg-sg thanks for being my second parents!
abcdefghijklmnopqrstuvwxyz who said I learned nothing in high school? I beg to differ.
Mom and Dad, thanks, no really - THANKS.

ALEXIS BR WOOD — November 2

Only so much do I know, as I have lived. -E

The goodbye makes the journey harder still.,
oh very young what will u leave us this time. -CS
AO - u r here with me, u have been here,
and u r everything. -REM I love U.
JL - Piglet sidled up to Pooh from behind,
"Pooh!" he whispered. "Yes, Piglet?"
"Nothing," said Piglet taking Pooh's paw.
"I just wanted to be sure of u!" - love Cack
JG - u can do anything. Keep painting. -love u
CZ - so your father's a lawyer? No, he's not!
Thanks to GL KD JK TG AD BW TM GR
Go soccer - Birg - the line is your friend.
I love u R, J, A, JW - thanks.

MAKI YAMAZAKI — February 17

SB - It will take a whole library to write out
all the memories you gave me. You were
always next to me when I needed you.
BS - You have helped me out so many times
with English. I would never have made it
without you. My best lab partner!
ST, AO, HY - Thanks for being my good
friends in "two" ways!!
MD - Being with you meant "having fun!"
Special thanks & good luck!: JM, MS, CD,
DN, SH, JB, TK, IK, Glen Rd. and Weston HS
And at last but not least. -LM
Maarki! -James Moran
Guess what!?! -Sarah B
Don't be afraid of your dreams. -Fumiya F

CATHERINE ZUROMSKIS — October 14

People are strange. -The Doors
Turn and face the strange. -David Bowie
Give yourself over to absolute pleasure . . .
don't dream it, be it. -Frank
I try to make everyone's day a little more
surreal. -Calvin
Any time you're on earth . . . Kiss me. -Bono
JD: words can't describe . . . I love U so much.
AD, AW, JL: Adam's legs / CACK / 1 more
time 4 the stupid people / sunrise n' change /
Thanx, guys! Love you lots! love 2 JD, JM, JF,
BW, AD, JK, schnull, also JPN, JS & DF.
TZ: if U had a pal . . . Thanx 2 my best friend.
To Mom, Daddy, John & everyone: I love you,
I mean, no one says it enough. - MB(love U 2)

Top of the line

JUNIORS

ABOVE. Juniors Michele Fronk, Michelle Neuman, Kaile Sayer and Natalie Fiebrich enjoy a beautiful fall day.

Ten years ago, we juniors were first graders at the Country School. We don't remember many specific details, but we do remember what it was like to go to school and not have homework. In first grade, we learned how to add and subtract-- it was nothing complicated, just the basics.

The most exciting part of first grade was the letter people. There was a character for each letter, like "Donut Dan" and "Hairy Harry," and each week we learned a new letter. Things were slow back in first grade!

A decade ago we had snack time and lunch time, so we never went hungry. At lunch time we had lunch mothers who told stories while we ate. And most importantly, we had recess twice a day. Dodgeball, hopscotch and jumprope were among our daily activities. Back at Country School, life was simple with few pressures.

As first graders, the class of 1991, was just beginning to learn the math, reading and games which make us the great class we are today.

-Emily Wernick

ABOVE. Junior Class Officers: Emily Wernick, Alexander Fraser, Vivian Chong, Owen Bittinger and Matthew Shulkin. Advisors: Mr Taberski, Mr. Verovsek, Mrs. Murphy, Mrs. Khalil and Mrs. Cobb.

TOP RIGHT. Ken Cacciatore "busts a move" on Kiet Chandler.

TOP LEFT. Catherine Haley, Keri Karofsky and Deirdre Crane are happy it's Friday.

ANNA ANDERSON
PETER ATWOOD
JESSICA BAIN
JOHN BEEVERS
TRACEY BEHARRY

LISA BERKOVITS
DANA BILLE
OWEN BITTINGER
LUMIERE BROWN
SUMMER BYERS

KENNETH CACCIATORE
KIET CHANDLER
ANDREW CHASE
VIVIAN CHONG
JENNIFER CHOW

ALEXANDER COBB
TYLER COOK
DEIRDRE CRANE
PAMELA DAWSON
ROBERT DICICCO

JOSANNA DICKSON
GEORGE DRAKE
KELLY DRISCOLL
ERIC EWALD
DEBORAH FARNUM

JESSICA FERRI
NATALIE FIEBRICH
ALISON FORMAN
ANGELA FRANCIS
JOSHUA FRANK

ALEXANDER FRASER
MICHELE FRONK
JAMAL FULLER
KATHLEEN GALLIGAN
ADAM GILVAR

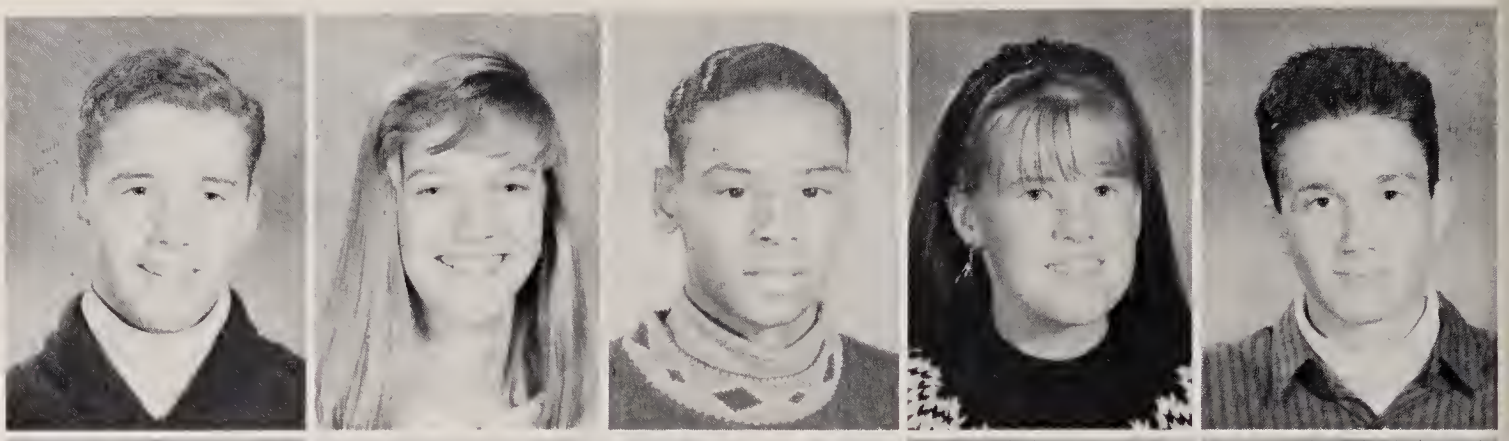

DENISE GOREN
DERICK GRANT
KIMBERLY GREENE
EDWARD GUTELIUS
JULIE GUTTRICH

CATHERINE HALEY
HILARY HANSON
STEVEN HARRIS

Sonya Murali and Emily Wernick

NATHANIEL HARRISON
SAMUEL HUNT
HIRO IWASA

LORRIE JOHNSON
HEATHER JONES
GEORGE KAMPOURES
KERI KAROFSKY
LAUREN KHALIL

JASON KULIOPULOS
NICOLAS KUPERWASSER
STEFANIE LEONE
CHRISTINA LING
EMILY LOKICH

Nathan Wheelock, Melissa Mueller and Leslie Wallace

TOD LONERGAN
BRIDGET MACDONNELL
ALEXANDRA MAJORS
HEATHER MCALEAR
CHRISTOPHER MCSHANE

BELEN MICOZZI
DANIEL MILSTED
JONATHAN MORAN
MELISSA MUELLER
SONYA MURALIDHARAN

KELLI MURPHY
MICHELLE NEUMAN

DOUGLAS NEUSTADTER
DAVID NEWHOUSE

ALICIA NIEDRINGHAUS
AYAKO ODASHIMA
ULANDA OLIVER
CYNTHIA PALTRINERI
ALEXANDRA RICHMAN

CHRISTIAN RIIS
LAUREN RITTENBERG
DIONNE ROBERTS
JON ROSEN
KATHERINE ROSSITER

DAVID SACK
ANISHA SANDHU
ROMAN SAVINO
KAILE SAYER
NEEL SHAH

BENNETT SHAMSAI
DAVID SHORE
MATTHEW SHULKIN
JULIE SIEGEL
KERRY SOMMERS

HEATHER SPANGLER
KIM SPRINGER
PAUL STREHLE
LINDSAY SWAIN
MONICA SWANSON

GARLAND SWEETING
DAVID SZEKELY
AMY THIBAULT
MARY TITSWORTH
CHRISTY TRAVERS

LESLIE WALLACE
TARA WALPERT
ADAM WEINER
EMILY WERNICK
NATHAN WHEELOCK

ROBERT WHYNOT
WILLIAM WIDUGIRIS
ANGELA WONG
WILLIAM WOOD
RICHARD WRIGHT

BELOW. Kelly Driscoll, Julie Siegel and Lindsay Swain display the true meaning of friendship.

TOP ABOVE. Pam Dawson is overjoyed at the arrival of her friend Lorrie Johnson.

ABOVE. A few Juniors get together for a group picture.

TOP LEFT. Jon Moran, Sam Hunt, Vivian Chong and Angela Wong give a quick smile to the "camera" before heading home.

ABOVE. Will Widugiris, Matt Shulkin and Steve Harris check out the Freshmen girls.

Muddling thru' the middle

SOPHOMORES

ABOVE. Charlotte Kuperwasser and Jill Demling show us their "pearly whites."

A decade ago, the Sophomores were in kindergarten. Everyday was the same! After getting off the huge yellow school bus, we went straight to our classrooms where we would remain nearly all day.

The morning began with "Show and Tell," everyone's favorite activity. We brought in gerbils, violins and stuffed teddy bears. We would then recite the alphabet and practice counting to ten. "Snack" was next and then it was time to go down the frightening green ramp on our way to recess. It was very scary because we passed the second grade hall in which the "Rulers" of the Country School presided. After completing the "Bird Fitness" course and earning our patches of honor, we came back into our classroom to "calm down" and have a story read to us.

Then, once again, the school buses returned to take us home. How simple life was in kindergarten!

-Kate Roiter

ABOVE. Sophomore Class Officers: Will Sandalls, Greg Lee, Dorsey Heine, Cindy Mohammed and Sarah Beane. Advisors: Mr. Ryan, Mrs. Whitridge, Mrs. Delea and Mrs. Sullivan.

TOP RIGHT. Ben Dempsey and Chris Clifford wish Barbie Atwood good luck before a field hockey game.

TOP LEFT. Kristin Frustino supports the WHS football team.

SEKOU ALLEN
THOMAS ARMSTRONG
BARBARA ATWOOD
JESSICA AUSLANDER
ASHA BANKER

PETER BASSETT
SARAH BEANE
ALYSCIA BELDEN
MICHELLE BIRGENEAU
STEPHEN BONNER

KAMILAH BRATHWAITE
JASON BREYAN
DANIEL BROMBERG
JAMES CALLAHAN
EVELYN CHARALABIDES

SARA CHIUNGOS
CAROLINE CHOI
CHRISTOPHER CLIFFORD
BRIAN COLLINS
DANIEL CONNOLLY

KAREN CONWAY
EMILY COPPOCK
CAITLIN CORBIERE
PAYSON CORBIERE
JULIE CORIS

BETH COSIMI
LUCY CRAIG
SHALIMAR CRAYTON
NEIL DALAL
MEHARE DANIEL

CANDICE DELBERT
SUZANNE DELEA
JILLIAN DEMLING
BENJAMIN DEMPSEY
PAUL DELACY

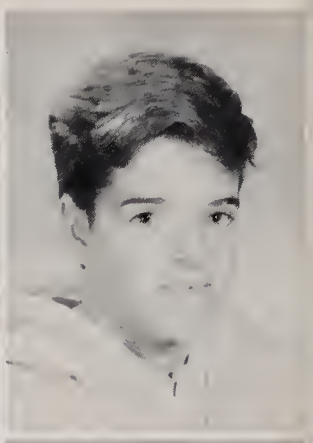

CHRIS DIBENEDETTO
DANNA DIGESSE
KIMANI DILDAY
RAYA DINNO
MATTHEW DUGAS

APRIL ELDRED
MATTHEW EMANS
ANDREW FISHBURN

MICHAEL FOLEY
STACEY FRAIDIN
KRISTIN FRUSTINO

Dan Jacobson and Ben Dempsey

TARRA GENNER
THOMAS GIAMPAPA
ALEXANDER GOLDMAN
KELLY GRANT
NATHAN GRAY

GEORGE GUTELIUS
JENNIFER GUZZI
CHRISTOPHER HAMILTON
SHIRA HAMMANN
DORSEY HEINE

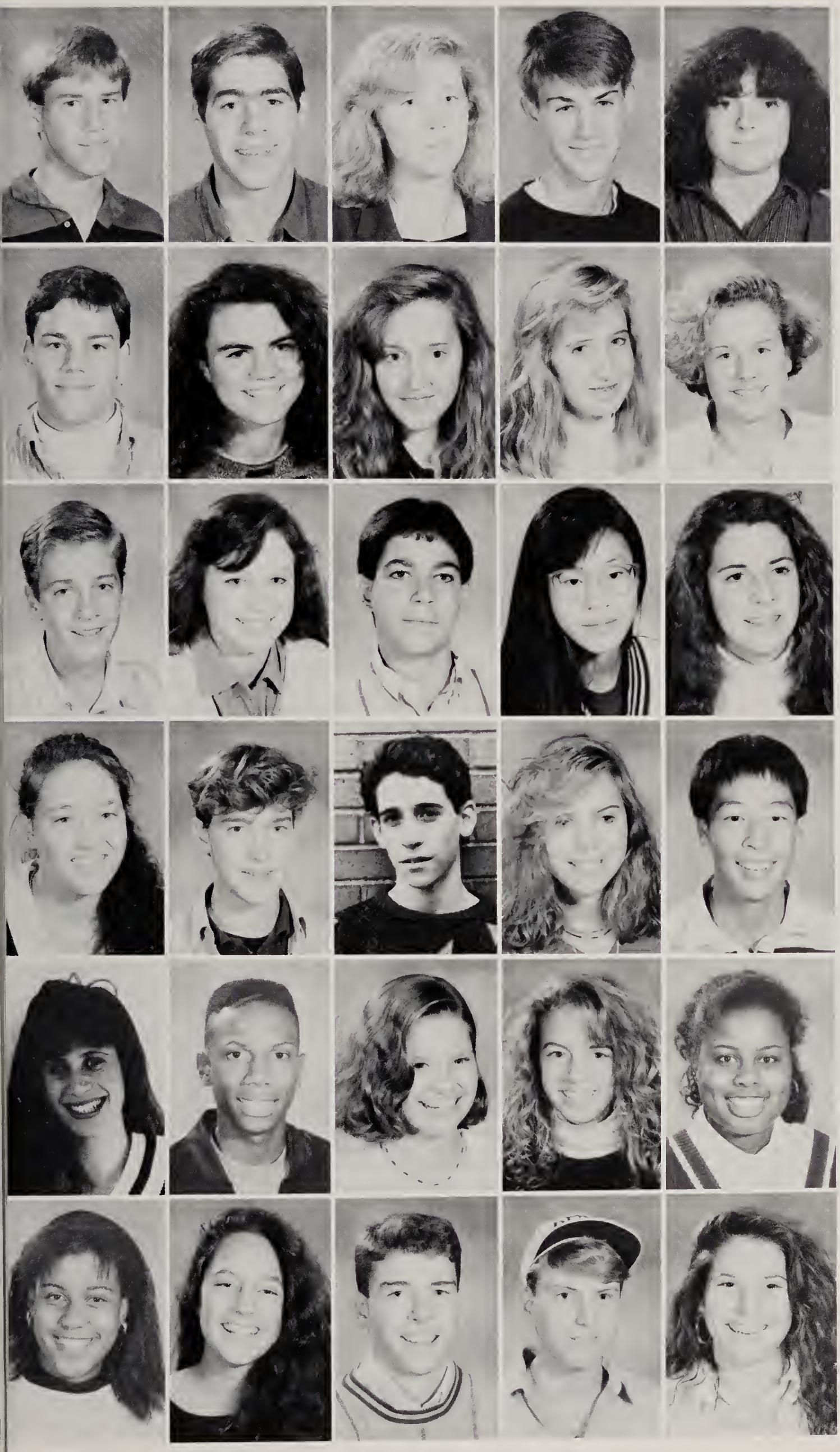

BRADLEY HELIES
KENT HIBBARD
WENDI HOLMES
ADAM HYDE
STEPHANIE INGRAM

DANIEL JACOBSON
HILARY JENKINS
ERYN JOHNSON
LAUREN JOSEPHS
LORI KINNAMON

LUKE KISKADDON
MEREDITH KLAPHOLZ
WILLIAM KRAFT
HELEN KUNG
CHARLOTTE KUPERWAS-
SER

NICOLE LAWRENCE
GREGORY LEE
DOUGLAS LEVINE
HELLENE LONDON
ERIC LU

JENNIFER MASON
ANTHONY MCCALL
ANN MCCOWAN
MERDITH MELLING
CHANDRA MOHAMMED

CYNTHIA MOHAMMED
HEATHER MOYLAN
ROBERT MURRAY
ANDREW NEHER
ELIZABETH NEWBURY

MICHELLE PAGNOTTA
SHERIDAN PAUKER
TAMARA PEEPLES
CALEB PERRIN
CHRISTOPHER PIERSON

BRIAN QUINLAN
JODY RENNA
KATHERINE ROITER
WILLIAM SANDALLS
JENNIFER SAYLES

RYAN SHANN
SHERENE SHENOUDA
PETER SHEPPARD
DANA SHUMAKER
MALAYPHONE SOUVANNA

GREGORY SPECTOR
DANIEL SULMAN
ADRIAN TOTH
SCOTT TUCKER
RURIK VANDEVENNE

JAMES VAUGHAN
LEIGHTON WALKER
SHEREE WATFORD
ALEXANDER WEIS
LARS WHELAN

BRADFORD WHITRIDGE
JULIA WHYNOT
HITOMI YAMAMOTO
JOHN ZAPF

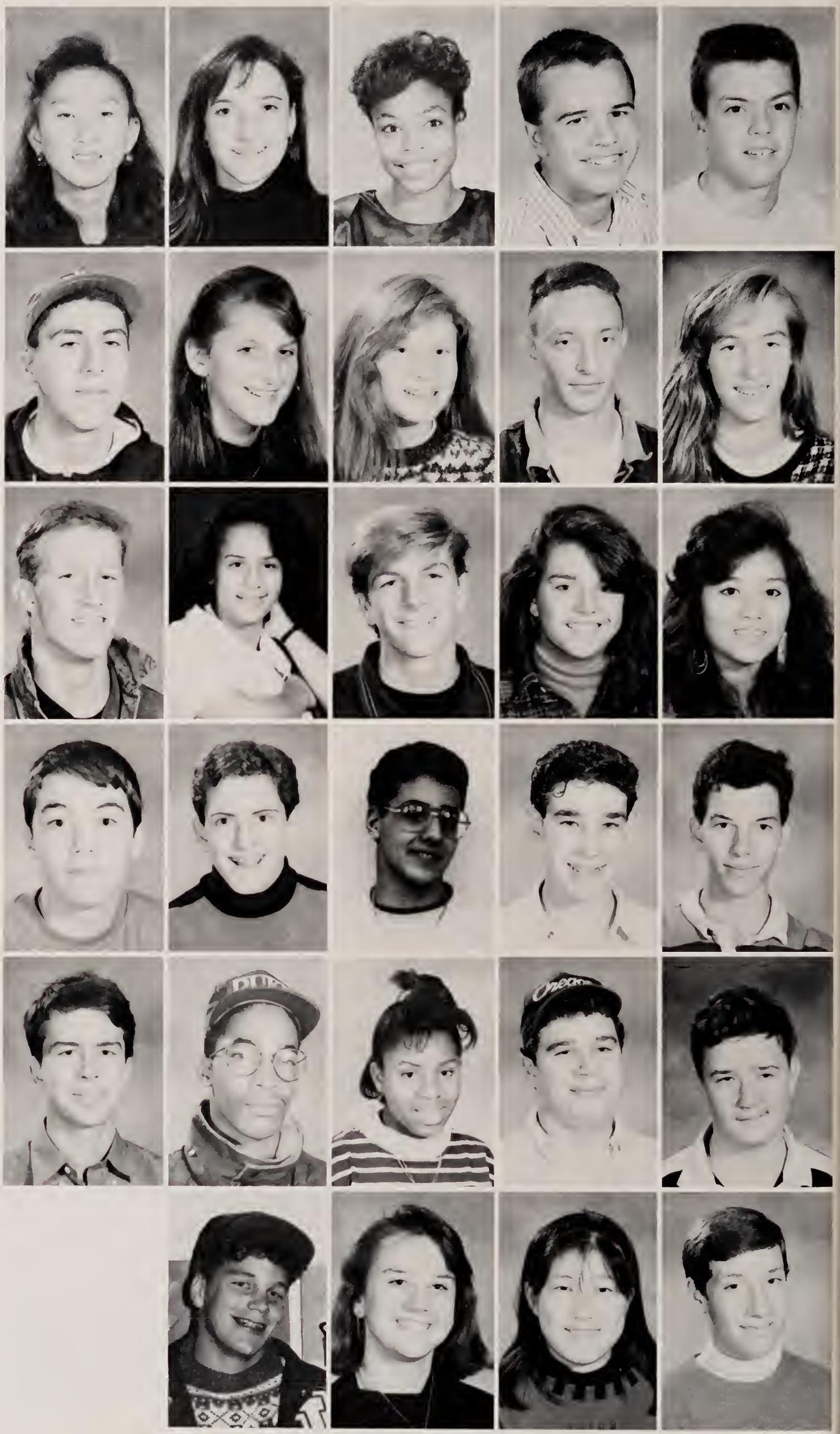

TOP LEFT. Asha Banker attempts to help Meredith Klapholz with a messy project.

TOP RIGHT. Greg Spector and Eric Lu wait patiently for the bus.

ABOVE. The majority of the members of the Sophomore Class, cooperating with the Yearbook photographer, pose outside the front of the school.

BELOW. Emily Coppeck and Nicole Lawrence force themselves to smile after a long, hard week.

ABOVE. Stacey Fraidin tries to finish her math homework before the end of the period.

Finally
FRESHMEN

ABOVE. Rebecca Hendricks and Michelle Adams are happy to see that high school isn't so bad.

Entering the high school was just as confusing and exciting as walking into my first day of nursery school.

Every four-year old entering nursery school looked disoriented. We were shifted around like a herd of cattle, but eventually found our way to our "cubbies", which were marked with our names in bright yellow letters. By the end of the first week, we had mastered the art of nap-time, snack-time and coloring. We had defeated the jungle gym and were ready to tackle the potato prints. After a full year of learning, our cry was "bring on the alphabet!"

On September 6, 1989, these same kids, with a few new members, shuffled into the Weston High School Cafeteria with the same frightened look. What a funny sight to see one-hundred and four of us huddled together.

Through the first week, we got lost, complained about too much homework, and struggled with our lockers. Then, that point came around again, when we began to "catch on," when our schedules were worked out and our lockers opened. After the first term, it seemed as though we'd been here forever.

-Cece Sullivan

TOP LEFT. Jim Campos and Brian Lappin head toward the gym for a game of basketball.

TOP RIGHT. These two freshmen seem to be infected by the "timid freshman syndrome."

ABOVE. Freshmen Class Officers: Cece Sullivan, John Davies, Maggie Bittinger, Jim Campos and Carrie Donnellan; Advisors: Mrs. Maloney, Mrs. Mitsakos, and Mrs. Weisman.

NICHOLAS ABRAHAM
MICHELLE ADAMS
IAN ALEXANDER
JONATHAN ALLEN
KARL ANDERSON

ELISABETH BARRO
THOMAS BELASON
CARA BELLIVEAU
NANCY BENTLEY
MARGARET BITTINGER

KAIMY BLOCKER
BENJAMIN BLOOMENTHAL
AMY BRAY
JAMIE BRENNER
JOHN BROOKS

CY BUTLER
STEVEN CABRAL
WALTER CAMPOS
AKOSUA COOK
STEPHEN DAVENPORT

JOHN DAVIES
JOHNNIE DAVIS
CRISTINA DEGUZMAN
PATRICIA DIBENEDETTO
MOLLY DIFFENBACH

CARRIE DONNELLAN
KENNETH DOYLE
MATTHEW DUPEE
ARA ERDEKIAN
JILL FOLEY

SUNIL GANDHI
DEMETRI GEORGEADY
REBECCA GILMAN
SEAN GLOVER
SARAH GLOVSKY

SHERICE GRANT
NICOLE GREENE
THOMAS GUTELIUS
PETER HAAS
DAVID HARDING

MICHAEL HARRIS
SETH HAYES
REBECCA HENDRICKS
JESSICA HINDLIAN
CHRISTOPHER HOFFMAN

DAMIEN JOB

RAHYM JOHNSON

Nicolas Abraham, Steffen Kondi and Jon Allen

STACY JUPITER
ERIN KALAKOWSKY
GUILLERMO KENNEDY
THOMAS KIM
ELISSA KISKADDON

STEFFEN KONDI
JONATHAN KRAFT
LEVON KURKJIAN
BRIAN LAPPIN
MELINDA LEARNER

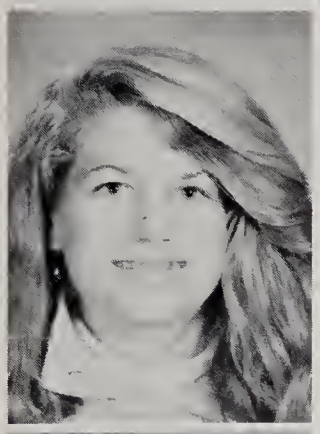

LAURIE LEISMAN

JOSEPH LEONE

Nicole Greene, Beth Menzoian, and Vicky Rogaris

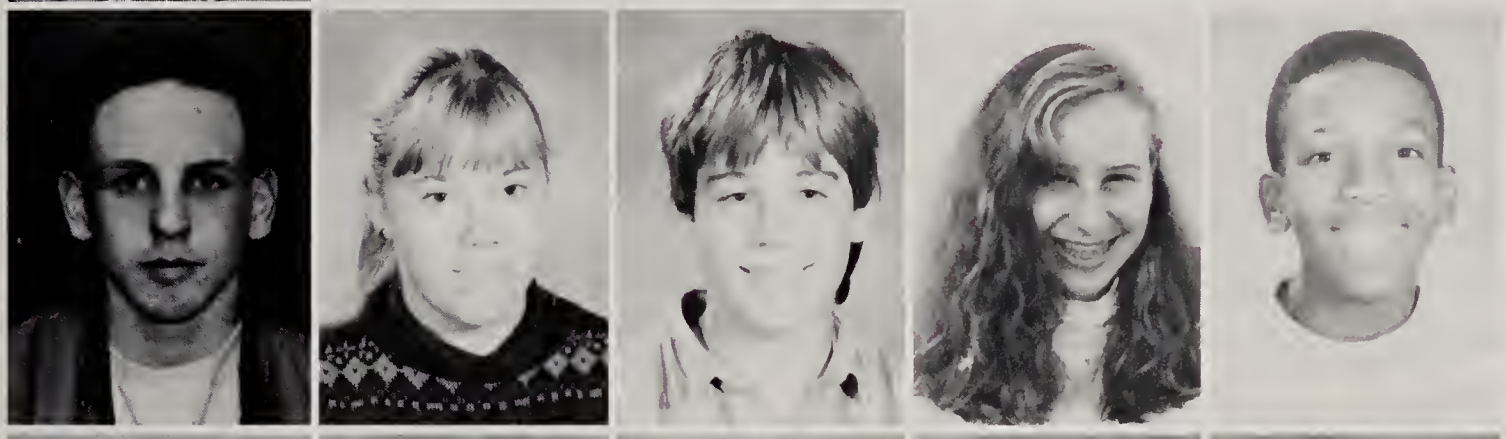

THOMAS LIGHTBODY
CARA LIPPMAN
JEFFREY LONG
HEATHER MANDELL
KEVIN MCCALL

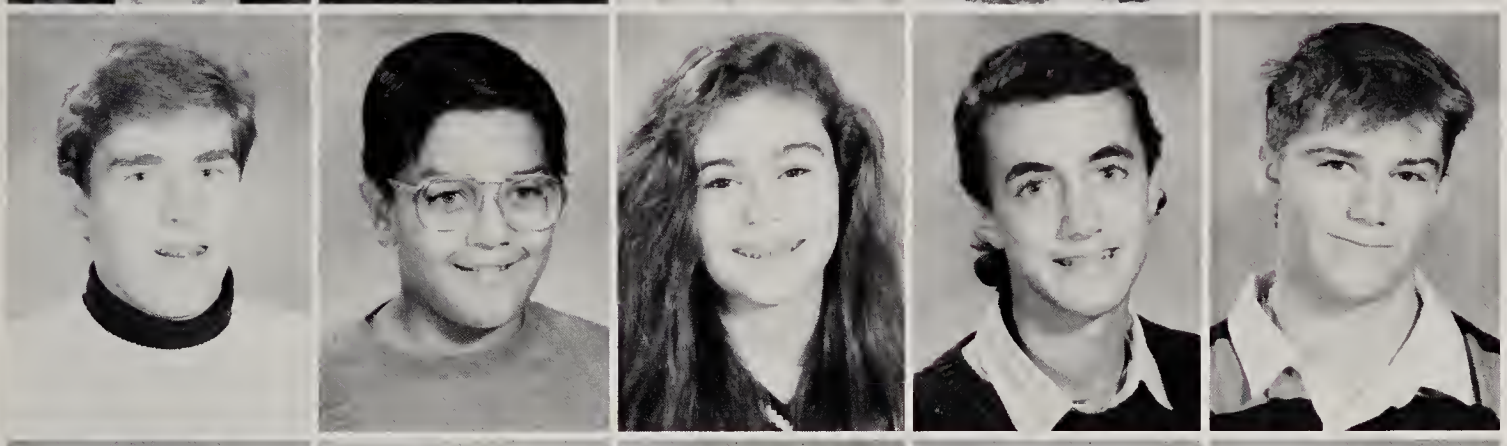

DAVID MCFARLAND
ASHISH MEHTA
ELIZABETH MENZOIAN
JEFFREY MICHAEL
DEREK MILLEN

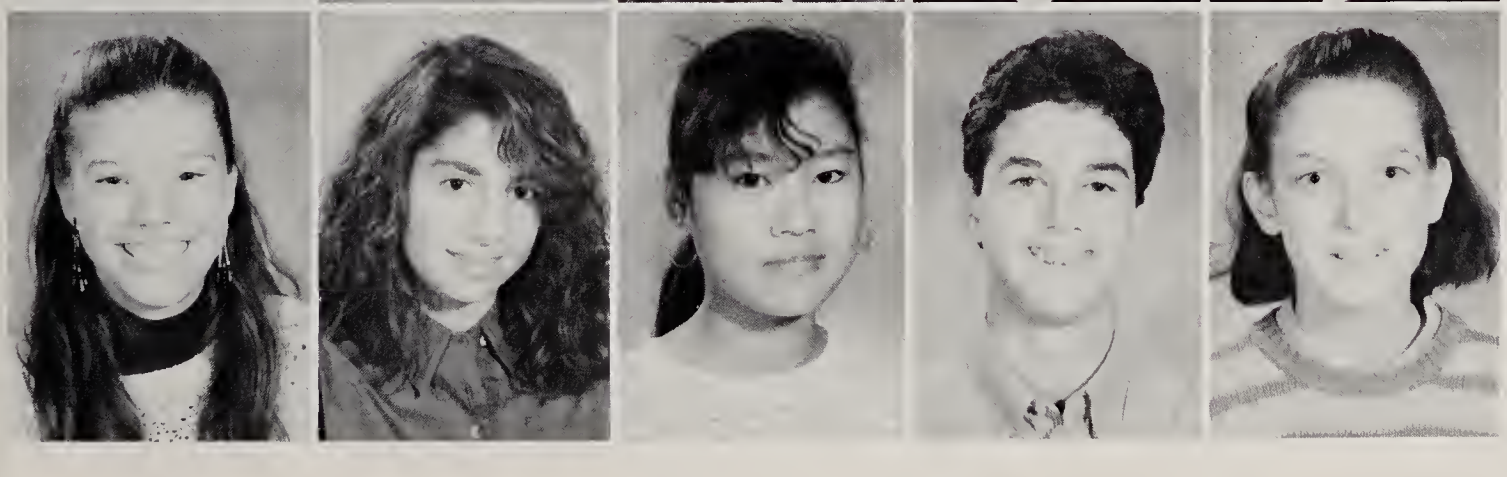

ANN MITSAKOS
LEILA MODARRES
LAI NGAN
JEFFREY NUSSBAUM
MICHELLE OWENS

JASON PANZARINO
ARTHUR PAPPAS
STEPHANIE PAPPANIKOU
BENJAMIN PRING
RUHEENA RAZVI

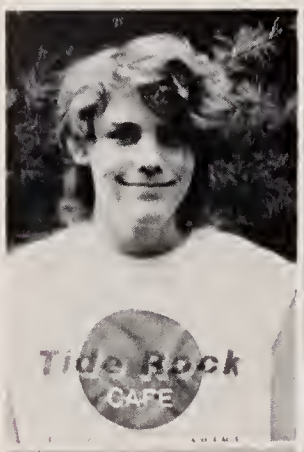

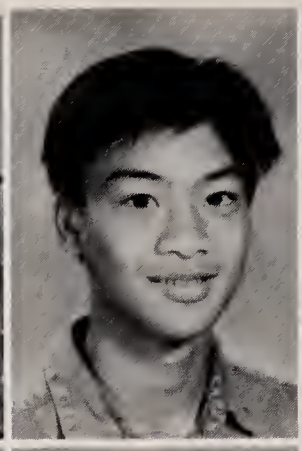

DIMA REDA
VICTORIA ROGARIS
SCOTT SACK
OCTAVIA SAVINO
LAURA SECHOVICZ

DWAYNE SIMMONS
ERIK SMITH
REBECCA SPANGLER
JESSICA STAMEN
BRIAN SULLIVAN

CECILE SULLIVAN
KIRK SWANSON
AKANE TAKAHASHI
SEAN TAYLOR
TOIYA TAYLOR

ERIKA THORSEN
CLAUDIA TOTH
SHANNON WALKER
JEANETTE WEISMAN
JAMES WHEATON

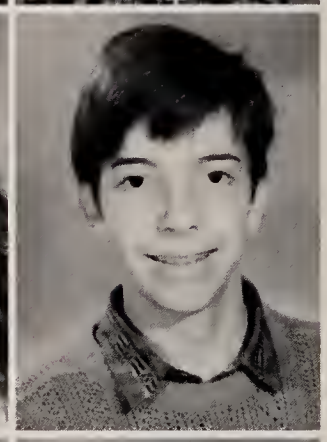

ALICIA WHITE
ALISSA WHITE
JOSEPH WILLIAMS
JACQUELINE WOHLERS
MONICA WRIGHT

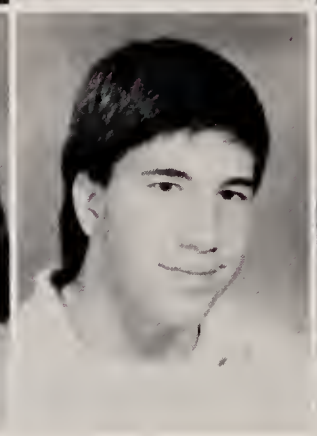

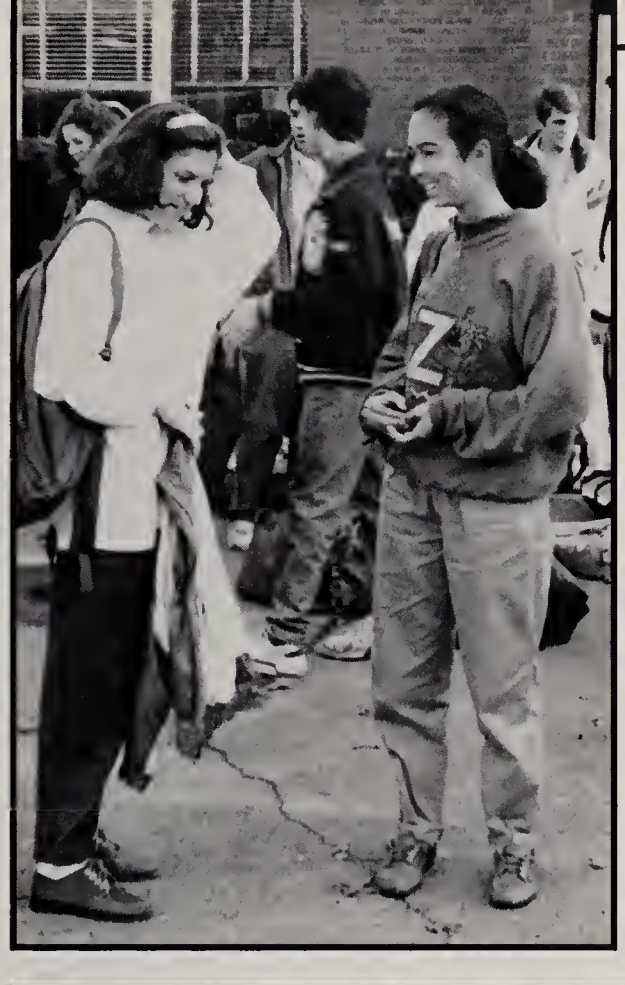

TOP LEFT. Michelle Owens and Alissa White discuss the first day of school while waiting for the bus.

TOP RIGHT. Jeffrey Nussbaum is happy with his hearty homemade lunch.

ABOVE. Yes, we are the Freshman Class and we're glad to be here!

BELOW. Sherice Grant can't wait to get to history class.

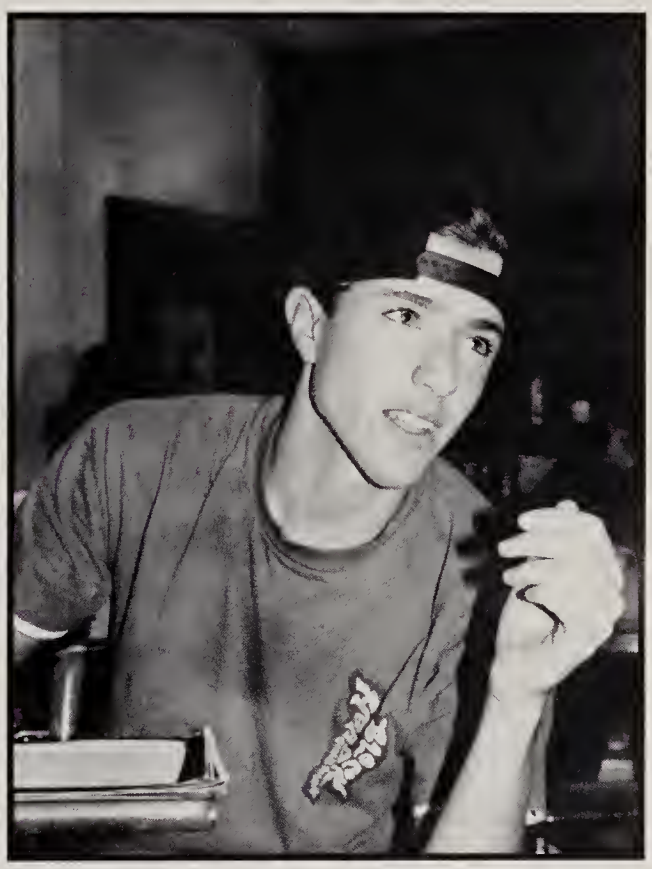

ABOVE. Demetri Georgeady tries not to look confused during a typical high school class.

FAR RIGHT. Omer Leger, Larry LeBrun and Barry MacNeil, high school custodians, pose for a picture in the Yearbook room. This is Larry's retirement year. Good luck to him!

RIGHT. (Past) Did Miss. Busse teach Goldie Locks and the Three Bears at some time? Or is there another explanantion for her attire?

"Thirty-Plus Club"

"What is your fondest memory of Weston High School from the past thirty years?"

"Looking forward to each and every day with the same anctici-pation as if I were opening a present on Christmas Day."

-Robert Walker

In 1977, we won our first state championship for field hockey and the whole town threw us a parade. At the banquet, the football team served the girls and gave us all flowers."

-Marie Butera

"Having a senior give me her flowers at graduation and having another tell me that she 'never knew school could be like this until I had you'."

-Thelma Hoyle

Dr. Meredith Jones, Superintendent of Schools
Dr. Richard Houde, Superintendent of Curriculum
Dr. John Stayn, Superintendent of Business
Bruce MacDonald, Principal
Donald Gearan, Assisstant Principal
Martha Bancroft, Art Director

Walter Beevers, English DH
Brenda Belliveau, Math Aide
Sandra Bergen, Skills Center
Maria Bittinger, Guidance Aide
Dianna Bonner, Student Activities Aide
Robert Boucher, Science

Beverly Brown, Mathematics
Donald Burke, Science
Annette Busse, English
Maria Butera, Physical Education
Hugh Chandler, Guidance DH
Elinor Cosgrove, Physical Education

FACULTY AND STAFF

Past and Present

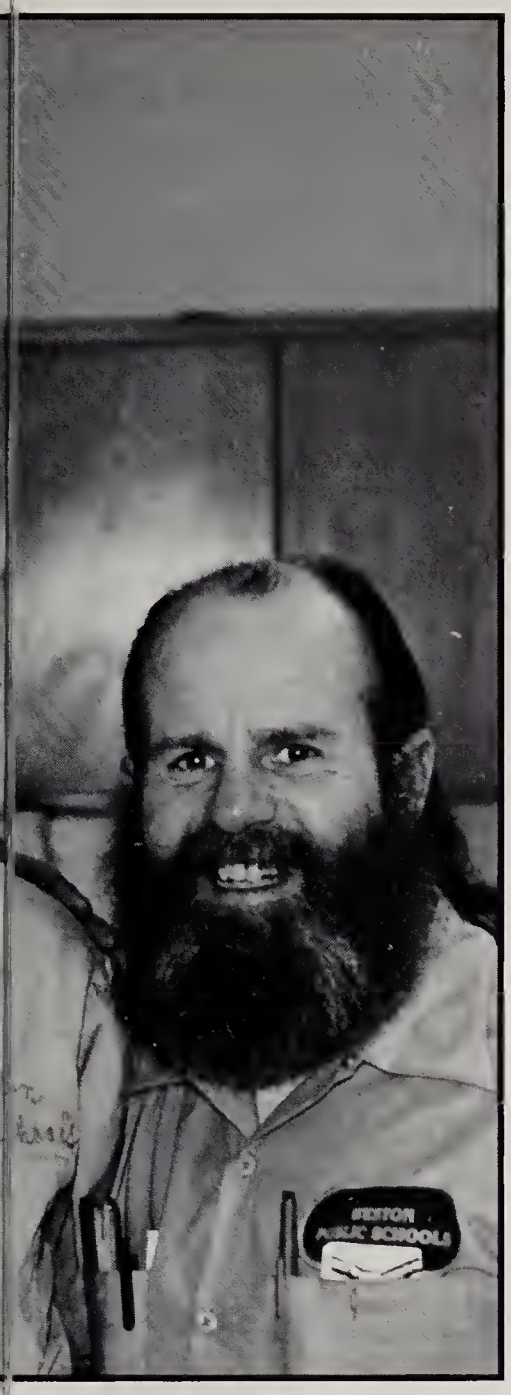

LEFT. (Past) Mr. Beevers was apparently revisiting his teenage years during some school event. Did you have a "group", Mr. B?

ABOVE. (Past) Mrs. Majors was enjoying an Arts' Festival - the kind we used to have at Weston High School.

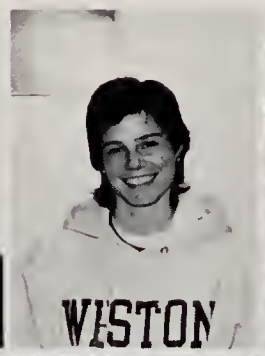

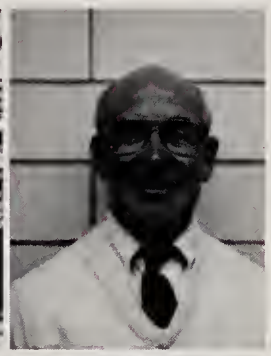

Kay Cottle, Social Studies
Mary Ann Coughlin, Skills Center
Phyllis Coughlin, Science
Lisa Cropper, Skills Center
Helia Da Costa, Foreign Language
Donald Duncan, Industrial Arts

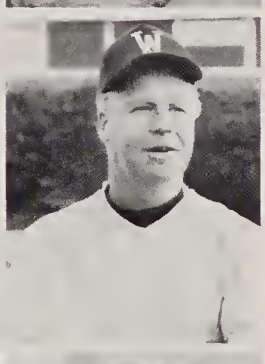

Amy Eastwood, Foreign Language Aide
Nicole Engborg, Foreign Language
Dale Fishman, Guidance
Phyllis Fleischer, Attendance Aide
Charlotte Fleming, Skills Center
Peter Foley, Physical Education DH

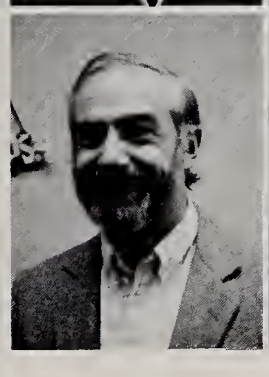
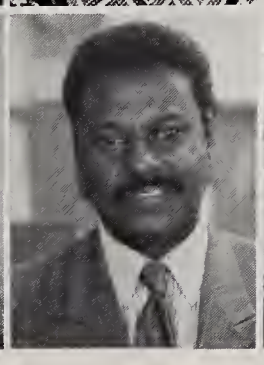

Robert Frank, English
David Fuller, Metco
Janet Ghattas, Foreign Language
Donna Gonzalez, Mathematics
Frances Gozemba, Library DH
Barbara Haggerty, Foreign Language

A GIFTED GROUP

We Cherish Their Talent

ABOVE. Mr. Fuller shares his ideas with a groups of students -- probably at a Black Student Union Meeting.

RIGHT. Mrs. Bancroft takes a break from photographing others to get her picture taken.

James Hartmann, English
Thelma Hoyle, Business DH
Joseph Jordan, Science DH
Sherri Kagno, Audio Visual Aide
Natalia Kaktins, Foreign Language
Diane Kaskon, Attendance Sec.

Cynthia Kazanjian, Cafeteria Director
Patricia Koval, Library Aide
Charlene Leitao, Guidance Aide
Cathy Lepore, Physical Education
Charles Longfield, Mathematics
Susan Majors, Science

Cheryl Maloney, Social Studies
Marylee Marsh, Social Studies
Dennis McCowan, Mathematics DH
John Minigan, English
James Moran, Art
Ronald Mori, Music Director

LEFT. Mrs. Gonzalez congratulates Will McFarland on his excellent math exam.

"Twenty-Plus Club"

"What is your fondest memory of Weston High School from the past twenty years?"

"Back in the 60's ,when someone ran 'streaking' through the cafeteria and halls." -Mr. Boucher

"The Weston High School Art's Festivals -- when everyone wanted to contribute instead of being obligated to participate." -Mrs. Majors

"The students." -Joe Verovsek

"The year the Yearbook was dedicated to me. It represented a conclusion of four years with students I had known well." -John Williams

"The first time a former student dedicated his PhD. degree to me." -Don Burke

Joanne Morton, Principal's Secretary
Barbara Muir, Bookkeeper
Sally Nahabedian, Physical Educ. Aide
Jean Najarian, Foreign Language Aide
Cynthia Naugler, Social Studies Aide
Haworth Neild, Physical Education

Iona Nickeson, Home Economics
Clifford O'Connor, Business Education
Marcia O'Shea, Skills Center Tutor
Carol Pedone, Library Aide
Dorothy Raymond, English
Andrea Regina, Youth Counselor

James Ryan, Guidance
Diane Schram, Mathematics
Joyce Schwartz, Science
Roberta Siegel, Fine Arts, One-To-One
Cecile Sullivan, Nurse
Peter Taberski, Skills Center DH

FAR RIGHT. Mrs. Kaskon uses her "strength" trying to open a can of coffee.

MIDDLE RIGHT. Mr. and Mrs. Taggart, together both day and night, keep their occupation "in the family."

RIGHT. Hey! Ms. Lepore, smile! And a Merry Christmas to you!

"Ten Plus Club"

"What is your fondest memory of Weston High School from the past ten years?"

"Having different students every year -- my classes are never the same."

-Wally Beevers

"My Tuesday E-Period Calculus Class that always met after lunch and used to come to class tired and yawning. The last Tuesday of the year they brought their pillows to class."

-Donna Gonzales

"I remember when the students and I put together a 10K race that began at the Town Hall and over a thousand people came to watch.

-Janet Wohlers

Denise Taggart, Music

Donald Taggart, Social Studies

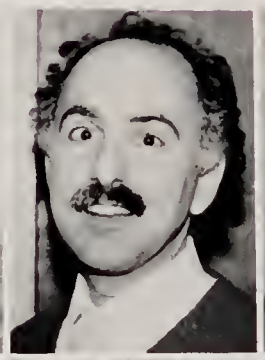

Gregory Topakian, Mathemantics

Joseph Verovsek, Social Studies

Irene Vourous, Mathematics

Robert Walker, English

Shirley Weinberg, Library Aide

Pauline Whittemore, Guid. Secretary

John Williams, Social Studies DH

Janet Wohlers, Foreign Language DH

Kathleen Yates, Switchboard Operator

Pamela Zapf, Library Aide

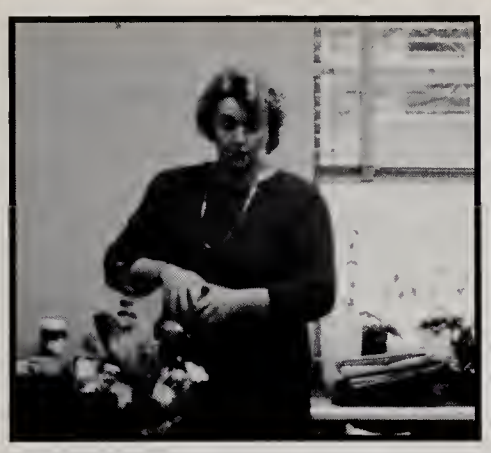

OUR THANKS TO YOU

One and All

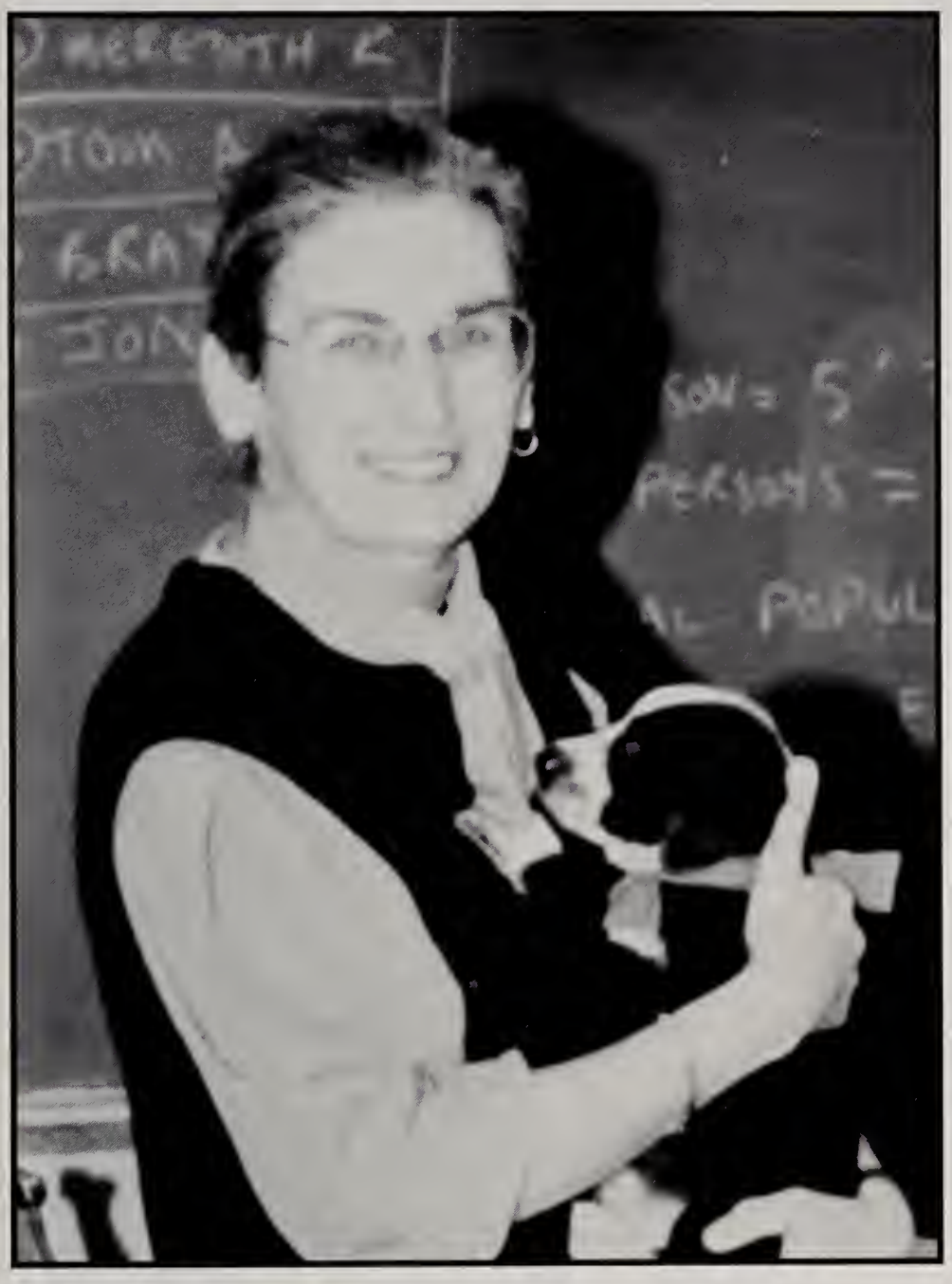

LEFT. Mrs. Majors and her little furry friend enjoy some time together. Omer Leger took him home as a "keeper."

ABOVE. Ms. Lepore and Sarah Palmer are having a discussion about upcoming events for the class.

Concetta Agostino, Cafeteria
George Colucci, Custodian
Gilbert Grassilli, Custodian
Robert Hoff, Custodian
Ruth LeBlanc, Cafeteria
Lawrence LeBrun, Custodian

Omar Leger, Head Custodian
Barry MacNeil, Custodian
Stanly Morin, Custodian
Susan Ross, Cafeteria
Panny Theall, Cafeteria
Ernest Schofield, Custodian

Activities

Name your pleasure. At Weston High School, there are many different activities to appeal to a diverse student body. Students are encouraged to be active outside of, as well as in, class and it's hardly ever a problem finding something to do.

Like to sing? Be a singer! Like to act ? Try out for the plays! Like to watch T.V.? Join the Wonder Year's Club! Like to write? Write news for "Wildcat Tracks" or stories and poetry for "Maelstrom." Like to ski? Join the Ski Club!

Activities are a way to meet new people and to branch out in new directions; a way to develop new talents and interests. Whatever it is you like to do, it's here if you take the time to investigate -- and if it's not, make it be. Sing, act, watch T.V., write, ski -- be involved! All you have to do is decide . . . . .

Like to draw, design, and create the images of the '90's? Join the YEARBOOK STAFF!

LEFT. Heather Moylan and Dorsey Heine smile broadly for a picture-taker while at the Activities' Fair.

ABOVE. Josie Dickson engages in a moment of reverie as the sun highlights her hair and face.

Just REMEMBER

We Know Our Business

IT'S NOTABLE

Future Business Leaders learn about business. **Investment Challenge** is a game designed to teach the stock market by "playing" it.

The **Future Business Leaders of America organiztion** is composed of a group of students, of all ages, who are interested in learning about the workings of business. Their goals are to eventually establish a business, manage it, and sell products for a desired profit.

Their present activities include organizing and attending in-school seminars conducted by successful, experienced business executives; and also taking field trips to tour business establishments.

With these experiences, members can expect to have an informed view of the business world and be better prepared for the future.

Another of the group's activities was AT&T's **Investment Challenge**. Arranged by Mrs. Hoyle, this "mock stock" trading game involves a select group of students who trade, sell, and buy stocks. Each member is given a $500,000 portfolio and avidly follows the stock market in order to increase profits while competing with other high school students across the country.

The aim of the **Challenge** is to increase the awareness of the workings on Wall Strteet. Prizes for the ten over-all national champions include a thousand dollar cash scholarship, as well as a week's vacation in the Bahamas.

-Mark Coriaty

ABOVE. Mrs. Hoyle is interested in helping students increase their knowledge of business.

RIGHT. Look out, guys! The Stockyard girls, Angela Francis and Debbie Farnum, are coming through! Business is no longer exclusively a "man's world."

ABOVE. Jamal Fuller is the able-bodied secretary of the "Future Business Leaders" group. Does he keep good "minutes? How about a stock tip, Jamal?

RIGHT. It's plain to see that Erik Ewald is intellectually challenged by the Investment Challenge Club. Or does he plan to win the "game" and buy an airplane?

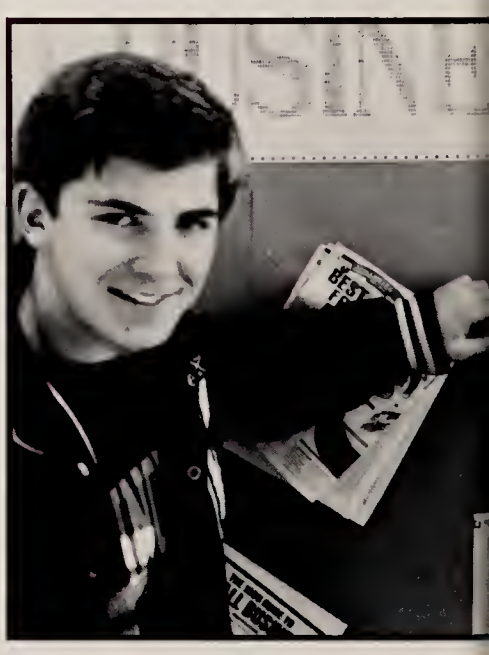

ABOVE. Alex Cobb and John Zaph are caught in action during an "Investment Challenge" discussion.

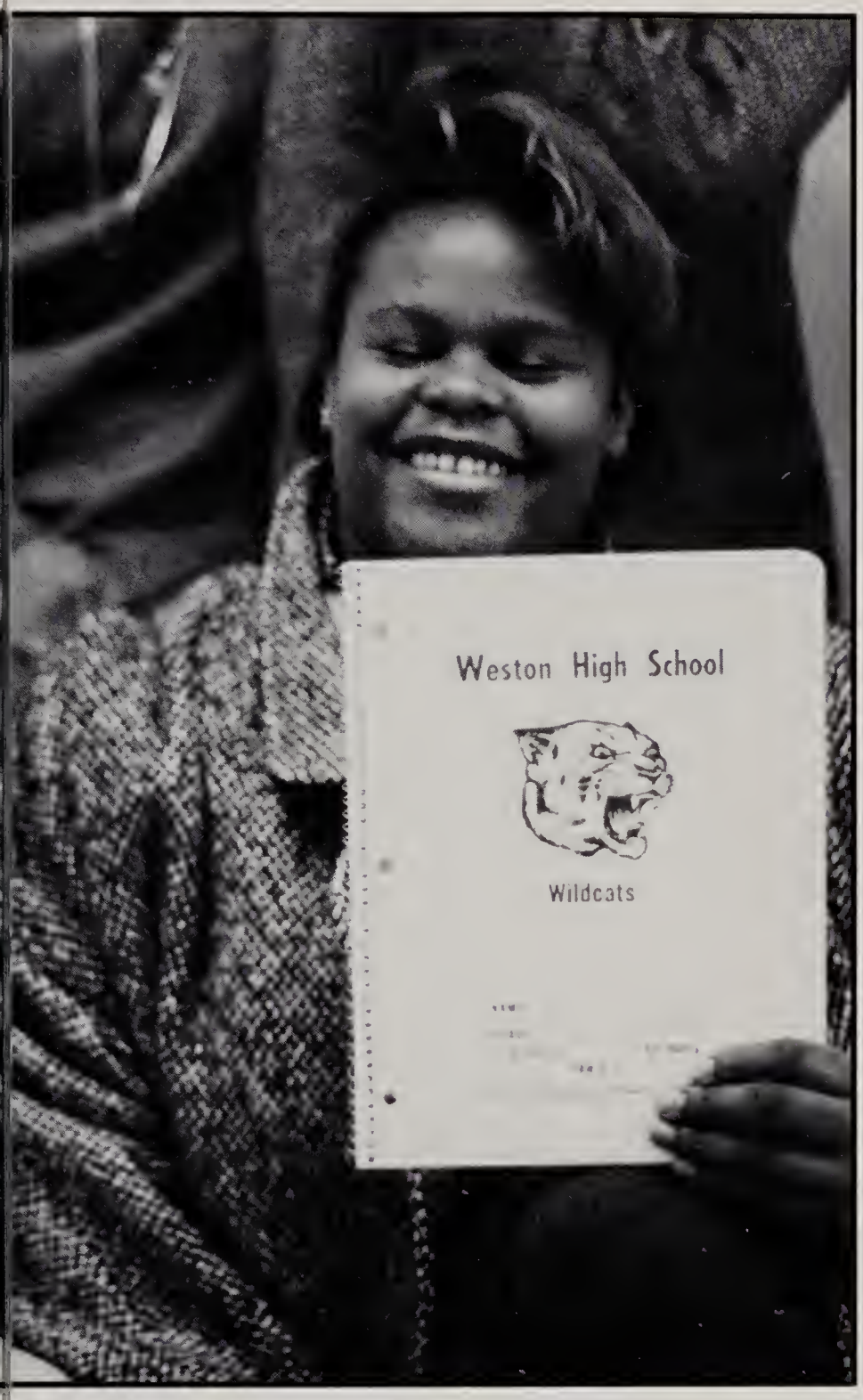

BELOW. Rurik Vandevenne, Matt Winer, Alex Goldman, Daryl Carlough and Alex Cobb are wrapped up in an inspiring "Investment Challenge" meeting.

INVESTMENT CHALLENGE. Row 1: Daryl Carlough, Grady Turner, Mark Coriaty, Eric Ewald. Row 2: John Zaph, Doug Levine, Alex Goldman, Rurik Vandevine, Thomas Armstrong, Jake Brooks, Alex Cobb, Neel Shaw.

ABOVE. Paul Pakenham-Walsh really wishes he had joined one of the Business groups this year.

FUTURE BUSINESS LEADERS. Row 1: Grady Turner, Rurik Vandevenne. Row 2: Jamal Fuller, Mark Coriaty, Matt Winer, Derek Milsted, Doug Levine.

BELOW. Weston High School students were enlightened by the answers they received from Judge Flannery in an assembly, entitled "Youth and the Law," arranged by B.A.C.

RIGHT. Angela Francis, Debbie Farnum, Karen Burey and Laura Lane show the Weston Spirit while raising money for Stockyard.

BUSINESS ADVISORY COUNCIL. Daryl Carlough, Mark Coriaty, Jamal Fuller, Grady Turner, Alex Cobb, Doug Levine, John Zaph, Rurik Vandevenne.

STOCKYARD. Row 1: Klm Springer, Karen Burey, Angela Francis, Tracey Beharry, Daphne Moore. Row 2: Kashawn Green, Laura Lane, Debbie Farnum, Kenyetta Thurston, Shayla McCall, Kiet Chandler, Pam Dawson.

We Mean Business

Under the leadership of Thelma Hoyle, the **Business Advisory Council** is organizing school-wide assemblies on various topics. With the help of a group of established business people, they have gathered ideas for speeches and presentations which they feel will appeal to students interested in the business world, and also to students not opting for business careers.

Topics being considered include "the stock market's vital role in the countries well-being" and suggestions on "how to make easy money in today's stock market."

They have already conducted a very successful assembly, "Youth and The Law," which featured Attorney, Robert Clayman and Massachusetts Superior Court Judge, J. Harold Flannery, who answered questions about our rights and responsibilities under the law.

Stockyard is a student-run school store that sells items to benefit the school community. These items range from sweatshirts and sweat pants; to notebooks. Stocks are purchased, by members, at the beginning of the year and sold in the spring to share in the profits earned.

Stockyard is adding a school store in the cafeteria this year. Its construction began in November and it will be open for business at the beginning of the second semester.

-Sherene Shenouda

IT'S NOTABLE

BUSINESS ADVISORY COUNCIL sponsors assembly, "Youth and the Law." STOCKYARD is constructing a new School Store in the cafeteria.

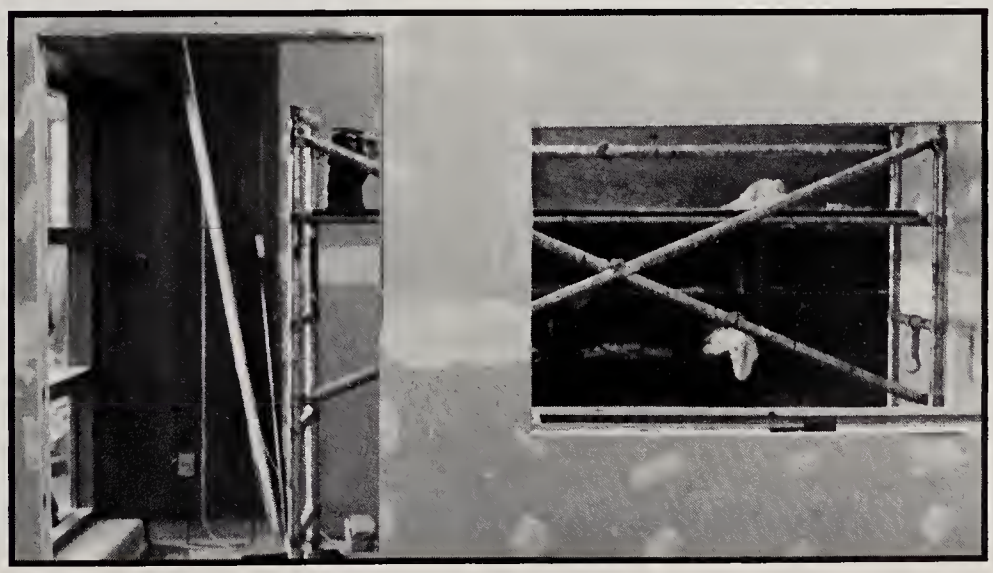

ABOVE. Stockyard members, Wilma McPherson, Tracey Beharry, Daphne Moore, and Kashawn Green, hold up the merchandise that will soon be sold at the new school store.

LEFT. We will soon be enjoying the school store, which is presently under construction in the Cafeteria.

BELOW. Math Team member, Neel Shah, knowingly explains the Pascal program to another member, Eric Ewald.

SCIENCE TEAM. Row 1: Eric Ewald, James Vaughan, Greg Lee
Row 2: Bennett Shamsai, Christina Ling, Michele Fronk.

MATH TEAM. Row 1: James Vaughan, Asha Banker, Brian Sui, Jesse Johnson, Andrea Agnello, Heidi Learner, Ara Erdekian, Dan Bromberg.
Row 2: Mr. McCowan, Helen Kung, Caroline Choi, Hilary Hanson, Sonya Muralidharan, Tara Walpert, Michelle Neuman, Neel Shah, Angela Wong.

LEFT. Jesse Johnson, Victor Chiang and Brian Siu are ready to graph their formulas on a mighty large piece of paper.

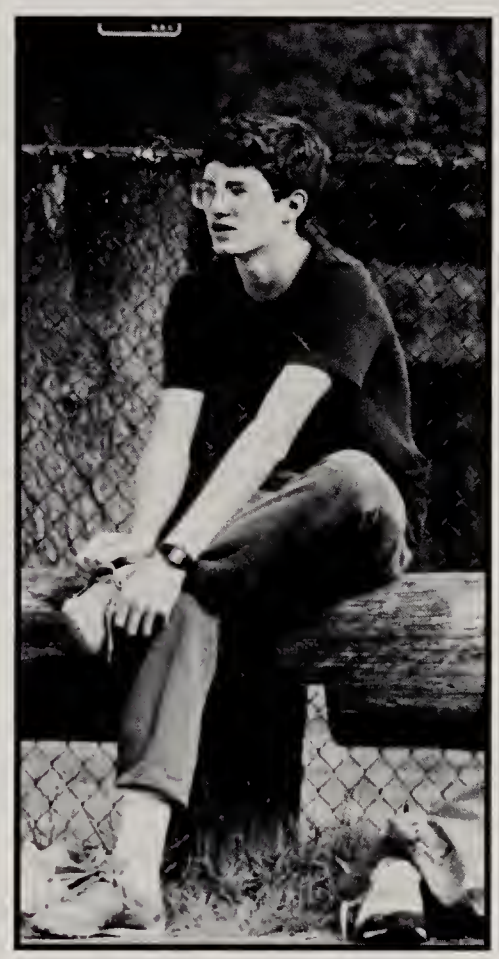

LEFT. Matt Emans, of the Science Team, observes nature while pondering the aspects of botany.

BELOW. Victor Chiang, of the Math Team, is pleased that the team won another meet.

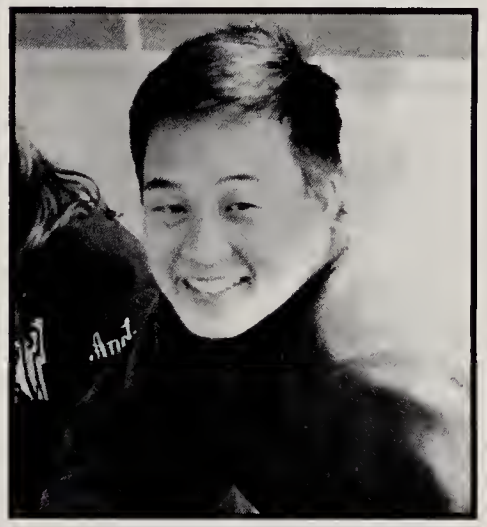

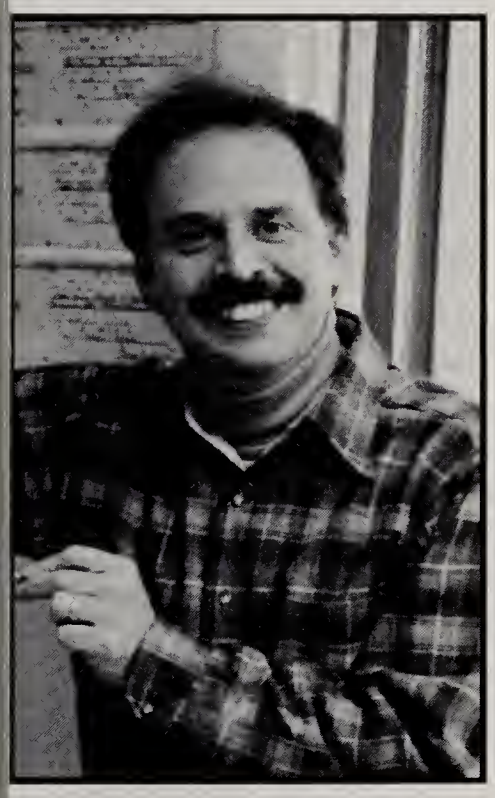

ABOVE. Mr. McCowan, Math Team advisor, is proud of his winning students.

LEFT. Science Team member, Michele Fronk, has fun testing the laws of aero-dynamics with advisor, Mr. Burke.

Brains at Work

IT'S NOTABLE

The goal of the SCIENCE TEAM is to have fun with science. The MATH TEAM looks to another season marked by "integrate-ness."

The **Science Team** has "fun" with science. The goal of the West Suburban Science League (WS^2L) is to teach the members of its component teams (such as Weston) about science, through creativity and competition. Students learn practical physics by building paper marble-runs, designed to slow down a marble; or building paper-mache yachts that are fast and maneuverable. Note-taking skills are tested; as are concepts of biology, geology and chemistry. Questions ranging from the number of hydrogen nuclei in a baseball, to the names of the constellations are asked - all in a state of friendly competition, with stress on the aspect of enjoyment.

-James Vaughan

One frequently hear the murmurings of mad mathematicians while walking past Room 17 during Wednesday Conference Periods.

Cries of "Eureka . . . I've got it," and "Mr. McCowan . . I need help," characterize the joys and frustrations of all **Math Team** members. Led by Senior Tri-captains Victor Chiang, Jesse Johnson and Brian Siu, the **Math Team** looks to another exciting season marked by "integrate-ness."

-Heidi Learner

Keeping up Relations

IT'S NOTABLE

INTERNATIONAL CLUB members participate in cultural events, like pizza outings. CLOSE-UP members learn that D.C. stands for "Da Capital."

The **International Club** enables students to participate in cultural outings and attend discussion groups. The group, led by Michelle Neuman, Melissa Mueller, Becky Dempsey and Valerie Steff, sponsors such events as the annual Send-A-Treat candy sale fundraiser. Dinner at an Italian restaurant, trips to foreign movies, sponsorship of a speaker who had been in Siberia, and running another Dia de Fiesta for the children at Woodland School were among the club's activities. The advisors, Ms. daCosta and Mrs. Wohlers, helped make the year fun for all members.

The **International Club's** activities are designed to show the importance of foreign languages as the basis for the discovery of exciting new cultures.

While Amy William, '91, studied "en francais" abroad in Rombas, France, Valerie Steff learned all about America during her one-year stay in Weston. Stef, an important member of the **International Club**, values the differences between the French and American cultures and hopes that her stay in America will improve her English as she wants to become an interperter. This is the thirty-fifth year of the Rombas-Weston exchange.

-Michelle Neuman

ABOVE. Mara Bolis and Keri Clark are excited about their Close-Up trip in March and pay close attention at their informational meeting.

RIGHT. International Club members, Valerie Steff, Claudia Toth, Erica Thorson, Shira Hammann and Melissa Mueller, are stuffed from their Italian dinner.

Every spring, students go to Washington D.C. These members of **Close-Up** travel to the nation's capital (where they learn that "D.C." stands for, what else but "Da Capital") in order to participate in studies of government and political life through daily seminars.

-Heidi Learner

ABOVE. Mr. Taggart, who sponsors Close-Up, eagerly circles the date on his Washington calendar.

RIGHT. Rhombus Committee member, Elliott Davis, works hard at relaxing.

CLOSE-UP. Row 1: Barbie Atwood, Jeb Gutelius, Lori Kinnamon, Angus Junkin, Todd Finard, Amy Cacciatore, Alison Kamp, Shira Hammann, Candice Delbert. Row 2: Eryn Johnson, Jen Sayles, Asha Banker, Heather Moylan, Sherry Pauker, Kerri Clark, Mara Bolis. Row 3: Adam Hyde, Josie Dickson, David Sack, James Vaughan, Jonah Disend, Jen Chow, Alexa Majors, Julie Coris. Row 4: Camilla Brathwaite, Matt Emans, Nathan Gray, Chris Pierson, Alex Cobb, Mr. Taggart.

ROMBAS. Bennet Shamsai, Valerie Steff, Kate Billings, Elliott Davis.

ABOVE. Jonah Disend, Closeup participant, listens to Mr. Taggart give information about the upcoming trip to Washington, D.C.

LEFT. Alexa Majors, Jen Chow. Kaile Sayer and Michele Fronk enjoy their pizza dinner at the International Club outing.

INTERNATIONAL CLUB. Row 1: Alex Fraser, Neel Shaw. Row 2: Lisa Barro, Elissa Kiskaddon, Alexa Majors, Alexandra Richman, Michelle Neuman, Melissa Mueller. Row 3: Lars Whelan, Belen Micozzi, Dima Reda Erica Thorsen, Rurik Vandevenne, Ayako Odashima, Michele Fronk, Shira Hammann, Ms. DaCosta, Adam Weiner.

HONOR SOCIETY. Row 1: Kelly Gunderson, Sean Becker, Eric Roiter, Josh Madden. Row 2: Mrs. Maloney, Alexis Wood, Andrea Agnello, Sarah Bromberg, Sayaka Takahashi, Heidi Learner.

STUDENT COUNCIL. Row 1: Vijay Lathi, Kate Billings. Row 2: Brian Lappin, Dave McFarland, Arthur Pappas, Sarah Glovsky, Josie Dickson, Victor Chiang, Caitlin Corbiere, Caroline Choi, Suzy Delea. Row 3: Ken Cacciatore, Jon Meterparel, Sean Becker, Ryan Shann, Steve Bonner, Kate Rossiter, Neel Shaw, Kelli Murphy, Lauren Khalil, Leeli Brooks, Eric Roiter.

STUDENT CABINET. Row 2: Josh Madden, Kate Rossiter, Kate Billings. Row 2: Alexander Fraser, Vijay Lathi, Andrea Agnello, Will Sandalls.

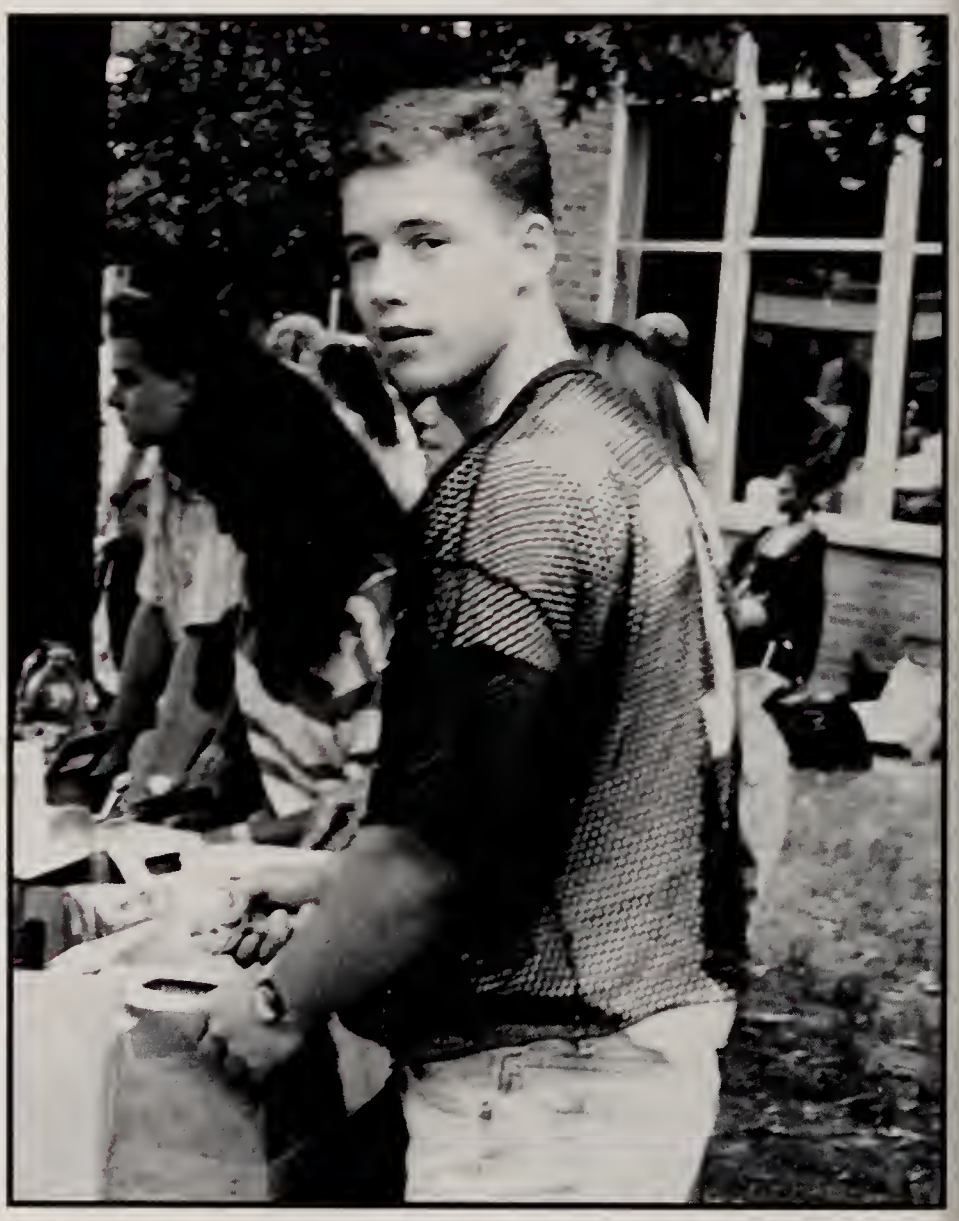

LEFT. Kelly Gunderson and Sayaka Takahashi are two well-rounded students who were named to the National Honor Society.

LEFT. Sean Becker and Eric Roiter, true thinkers, ponder the meaning of the National Honor Society.

BELOW. Sarah Bromberg smiles after being inducted into the National Honor Society.

ABOVE. Sean Becker and Kate Billings get the Golden Shovel Award for planting the bushes in front of the high school.

LEFT. Alex Fraser serves his fellow students at the Student Council Activities table.

"Cream " of the Crop

IT'S NOTABLE

National Honor Society, **Student Cabinet**, and the **Student Council** represent the "cream" of Weston High School.

The **National Honor Society** is an organization which recognizes juniors and seniors for their outstanding achievements in school. Members inducted in their junior year include: Josh Madden, Kelly Gunderson and Sayaka Takashi. They were joined by Sean Becker, Eric Roiter, Heidi Learner, Sarah Bromberg, Andrea Agnello, Alexis Wood and John Kerwin, who were named to the Honor Society during their senior year.

-Heidi Learner

The **Student Cabinet** consists of the Vice-Presidents of each class, the Co-Presidents of the school, the regional SAC representatives and Mrs. Marsh. This group provides a liason between all of the student government organizations. During our meetings, class updates are exchanged and school-wide problems are discussed.

-Andrea Agnello

As the new school year dawned, the **Student Council** was already getting set for a productive season. They looked toward Vijay Lathi and Kate Billings, co-presidents, to provide leadership and guidance. Four-year veteran, Jon Meterparel, and third-year vet, Sean Becker, also gave much needed help to the younger Council members. Rounding out the senior contingent were Eric Roiter, Leeli Brooks and Victor Chiang.

The Council was advised by Wally Beevers, who has molded this squad into one of the finest he has ever led.

-Jon Meterparel

BELOW. April Eldred, Chris Deguzman, Mychal Feldman and Debbie Foley - SAAD Officers - pause for a "pic."

SADD. Row 1: Dana Shumaker, Meridith Melling, Kate Roiter, Jill Demling, Lucy Craig, Melissa Mueller. Row 2: Wilma McPherson, David Sacks, Ann McCowan, Stacey Fraidin, Hilary Jenkins, Jayson Breyan, Will Kraft, Paul Delacey, Leslie Wallace, Sherene Shenouda. Row 3: Mally Souvanna, Jen Guzzi, Helene London, Liz Newberry, Neil Dalal, Alex Goldman, Eric Lu, Kris Frustino, Danna DiGesse, Christry Travers, Bridget MacDonnell, Kamilla Brathwaite.

PEER COUNSELING. Row 1: David Sacks, Ally King, Shawn Driscoll, Keri Karofsky, Angela Francis. Row 2: Julie Siegel, Natalie Friebrich, Tara Walpert, Lauren Khalil, Jesica Bain, Denise Goren, Deidra Crane. Row 3: Cathy Galligan, Hilary Hanson, Kate Rossiter, Michelle Neuman, Kalie Sayer, Kelli Murphy, Sonya Murali, Katherine Haley, Alicia Niedringhaus, Amy Thibault.

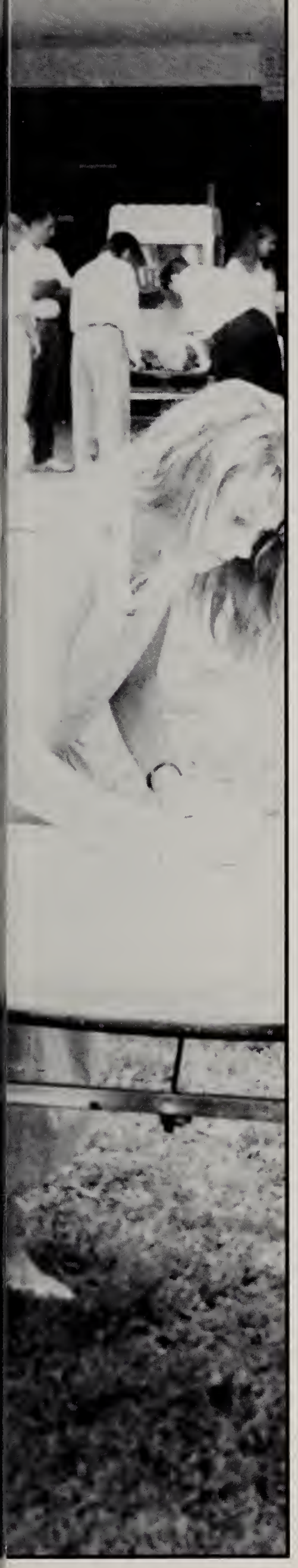

Concerned Students

Every year Juniors and Seniors who volunteer for **Peer Counseling** spend twelve nights training for their visits to the eighth grade in the spring. Each session focuses on a different subject which will help the counselors in answering any questions these students might have about high school life--questions about drugs, alcohol, sex, school work and so on.

The program is designed to help eighth graders get rid on any misconceptions and fears they may have about the high school. It is hoped that, as a result of these meetings, eighth graders will acquire a better understanding of the high school. Incidentally, not only the eighth graders learn a lot from Peer Counseling, but also the Juniors and Seniors.

-Reem Antun

RIGHT. Second-year Peer Counselors, Seniors Wilma McPherson and Mychal Feldman, look on and urge Marian Davidson to sign up.

IT'S NOTABLE

SADD flies a flag outside of the high school every Friday as a reminder not to drink and drive. PEER COUNSELORS share ideas with eighth graders.

Students Against Drunk Driving at Weston High is just one of many national chapters of SADD. Under the guidance of President, Nicole Thurdgill, and Advisor, Andrea Regina, SADD helps spread the message that "drinking and driving don't mix." By selling caps and T-shirts, SADD hopes to raise enough money to allow them to sponsor activities that will inform students of the hazards of drinking and driving.

-Hilary Davis

ABOVE. Second Year Peer Counselors - Seniors Josh Madden, Amy Oelgeschlager, Susie Huizenga, Mychal Feldman, Jen Finnerty, Rhonda Bennotti, Elliott Davis, Andrea Agnello, Wilma McPherson, Alexis Wood, Sarah Palmer, Kerrie Clark and Reem Antun - act as role models for the eighth graders.

LEFT. April Eldred, Wendy Holmes and Mary Titsworth show support for the war against drunk driving.

Athletes and TV Buffs

IT'S NOTABLE

TRIATHALON and SKI CLUB members are athletes! Does that mean members of the WONDER YEAR'S CLUB are "couch potatoes?"

Feel like missing school to meet Fred Savage, star of the "Wonder Years" television show, who is appearing at the Burlington Mall? Join us in an impromtu field trip? Did you miss last week's episode? Come join the **Wonder Year's Club!** This club is in its first year of existence and is designed to bring all fans of the show together.

Led by executive members Lars Anderson, president, and Todd Lonergan, vice president, the **Wonder Year's Club** has many members, all of whom are dedicated fans of this show, which is a reflection of a man's recollections of his childhood in the 60's.

-Heidi Learner

The 1989-1990 school year marked the third season that Weston High School **Ski Team** has raced in the Wachusett's League. Thanks to the tireless volunteer coaching of Jerry Leone, we came in third out of six teams. This is very impressive since we are the smallest and newest team in the league, one not even recognized as a varsity sport at Weston High School.

In addition to the racing program, the club offers recreational skiing at Wachusetts and also several skiing trips during the fall and winter, including annual trips to Summit County, Colorado and Tuckerman's Ravine.

-Alfred Day

ABOVE. Hilary Hanson likes to run, swim and bicycle. She's an ideal member of the Triathalon Club.

RIGHT. Tod Lonergan enjoys his favorite activity, learning important lessons in the Wonder Year's Club.

ABOVE. Ski Team member, Alfred Day, gets "psyched" for some brutal skiing.

RIGHT. Lars Whelan displays his pride in being president and founder of the Wonder Year's Club.

ABOVE. Triathalon Club member, Owen Bittinger, completes the swimming portion of the Triathalon and moves on to his next task.

LEFT. Grady Turner, in action, is making some "night moves."

WONDER YEAR'S CLUB. Row 1: Dana Shumaker, Caitlin Corbiere, Alison Forman, Kate Roiter, Michelle Birgeneau. Row 2: Ara Erdekian, Tom Belason, Erik Smith, Brian DeChristopher, Lars Whelan, Owen Bittinger. Sam Hunt, Todd Lonergan, Dan Connolly, Peter Sheppard, Peter Bassett.

TRIATHALON CLUB. Row 1: Rick Wright, Paul Delacy, Owen Bittinger, Hilary Hanson, Brian DeChristopher, Payson Corbierre, CeCe Sullivan, Dave McFarland. Row 2: Shannon Walker, Jennifer Weisman, Alissa White, Chris Pierson, Alex Goldman, Rurik Vandevenne, Luke Kiskaddon, Tom Armstrong, Maggie Bittinger, Michelle Neuman. Row 3: Brian Toth, Brian Sullivan, Jeb Gutelius, Jim Callahan, Greg Lee, Mike Foley, Brad Helies, Alex Fraser, Grady Turner, Robert Whynot.

SKI TEAM. Row 1: Shannon Walker, Liz Newberry, Keri Sommers, Grady Turner, Andrew Casey. Row 2: Alissa White, Jeb Gutelius, Neil Dalal, Eric Lu, Peter Bassett, Dan Sulman, Dave Sacks. Row 3: Chris Pierson, Mike Foley, Jim Callahan, Greg Lee, Dan Connolly, Peter Sheppard, Kyle Goren, Nathan Wheelock, Alfred Day, Bill Wood.

RIGHT. Wilma McPherson shows us how she feels about selling pizza for the Black Student Union.

BLACK STUDENT UNION. Row 1: Guillermo Kennedy, Howard Simpson, Dionne Roberts, Nina Brown, Tracey Beharry, Shayla McCall, Daphne Moore. Row 2: Garland Sweeting, Cindy Mohammed, Kashawn Green, Karen Burey, Kim Springer, Angela Francis, Laura Lane, Pam Dawson. Row 3: Nicole Thirdgill, Lori Johnson, Wilma McPherson, Chandra Mohammed, Kiet Chandler, Kenyetta Thurston, Ronald Reese,. Mr. Fuller.

ANNOUNCER'S CLUB. Row 1: Greg Lee. Row 2: Asha Banker, Kate Rossiter, Emily Lokich, Hilary Hansen, Josie Dickson, Lindsay Swain, Julie Siegel, Emily Coppock. Row 3: Chandra Mohammed, Jen Sayles, Eryn Johnson, Dorsey Heine, Wilma McPherson, Sherry Pauker, Jen Mason, Charlotte Kuperwasser, Meredith Klapoltz, Heather Moylan. Row 4: Sarah Beane, Dana Shumaker, Michelle Birgeneau, Liz Newberry, Caitlin Corbiere, Ryan Shann, Brad Whitridge, Will Sandalls, Bill Wood, Catherine Zuromskis, Michelle Neuman.

Groups with a Purpose

We enter the Main Office early in the morming--a team of students, anxious to enlighten our peers. We approach the microphone. We wait, in turn, to read the announcements. We have entered the "Announcement Zone," a world, not of sight or mind, but of news.

If you've ever wondered when the "Keyboarding Club" meets, or where you may find the "Coalition for Larger Lockers" - lend an ear to the **Announcer's Club.**

LEFT. Nearly every morning Catherine Zuromski's cheery voice echos through the hallowed halls of Weston High as she gives us the important information we'll need for the day.

IT'S NOTABLE

Every morning we enter the ANNOUNCER'S ZONE; and every first Wednesday we enjoy pizza sold by the BLACK STUDENT UNION.

The **Black Student Union** is an important organization to many students at Weston High School. The executive members - Howard Simpson, Garland Sweeting, Shayla McCall, Mr. Fuller and Mr. Gibson - joined by members of the METCO student body, meet weekly to plan fund-raisers and discuss issues that revolve primarily around the METCO students and the special problems they face.

As a result of their energies, the **Black Student Union** has produced exciting dance and tasty baked goods for their food sales. One of the most welcome food sales is their pizza sale, held every first Wednesday when the cafeteria doesn't sell lunch.

ABOVE. "Good morning, this is the beginning of Homeroom . . ." Alexis Wood's words bring terror to the hearts of Weston High students as they pile out of their cars, realizing they're TARDY!

LEFT. Dionne Roberts, Daphne Moore and Michelle Adams enjoy their Black Student Union meeting.

RIGHT. Mara Bolis "models" on the hood of Mr. Fuller's new car after returning from the Alternate Studies' Class she takes at Regis College.

RIGHT. Josie Dickson decides that she's had enough of "taking" pictures for the Photography Club. Instead she want to be in the spotlight, so she grabs Emily Lokich and poses for this cozy little picture.

ALTERNATE STUDIES. Row 1: Matt Emans, Laura Uhrich, Josh Madden. Row 2: Allison Kamp, Alexander Fraser, Barbie Atwood, Ayako Odashima.

PHOTOGRAPHY CLUB. Row 1: Bill Wood, Josie Dickson, Christina Ling, Michelle Fronk, Josh Madden.

LEFT. Dana Bille concentrates as he tries to snap that perfect picture.

BELOW. Barbie Atwood isn't satisfied with just the normal classes offered at Weston High. She takes advantage of our Alternates Studies program, so she can get more out of school.

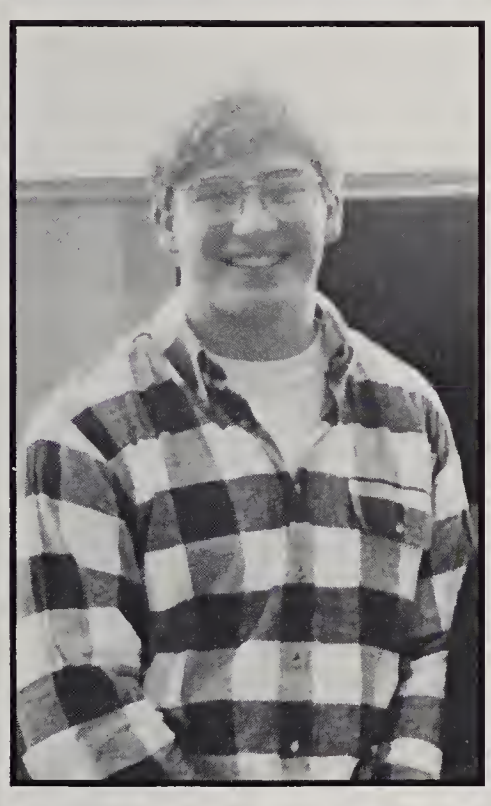

ABOVE. Josh Madden is quite a busy guy. He's a member of both the Photography Club and Alternate Studies.

LEFT. Mrs. Bancroft, the Photography Club Advisor, shows that she's comfortable on both sides of the camera.

Take a New Shot

IT'S NOTABLE

"Photo is my thing, I dig it," says the typical PHOTO CLUB member. "I want to study the functions of the blow fish," says an ALTERNATE STUDIES' student.

Does the smell of a nice, cold stop bath send you into fits? Do dark rooms turn you on? Do you answer when Ms. Bancroft calls? Can you ever "not get enough of those tongs?" If you answered yes to any of the above questions, you must be a member of the world renowned and internationally-acclaimed Weston High School **Photo Club.** Our in-depth investigators report that this small, but enthusiastic, group has little to say about their activity except, "Photo is my thing. I dig it." What a wild group, huh? Who else would melt at the words "unlimitied darkroom access." It is said that if you go into the darkroom at twelve midnight you can hear them screeching with blood-curdling cries, "THAT'S IT...A PERFECT PRINT...AH HAH HAH..."

To some, United States History just isn't enough. To others, mere Biology is boring and common knowledge. Should these people suffer through these classes? Do they have an alternate choice?

But of course they do. It's **Alternate Studies**! Where else can you study the Buddist monk rituals of New Mexico or the specialized functions of the Southeastern blow fish?

Yes, Alternate Studies offers students the chance to work by themselves, with other students, or with an advisor-- on subjects which interest them. They can chose whatever topic they like (and get credit for it...)

That's perfect!

- Josie Dickson

Marvelous Melodies

IT'S NOTABLE

Both BOYS' and GIRLS' GLEE CLUBS lost many fine singers to graduation, but still provided another year of quality entertainment.

The **Boys' Glee Club** lost a large amount of talent to graduation and the new school year seemed bleak to the returning gents. However, new students added to their ranks and Boys' Glee Club was able to provide another year of quality entertainment.

Chris Pierson, Nathan Gray, Bennett Shamsai and Jesse Johnson tried out at the Senior Districts Auditions at Westford Academy. All four were accepted into the1990 chorus with Gray and Shamsai receiving All-State recommendations, making them eligible to audition for the All-State Music Festival in February.

-Nathan Gray

Once again, the year began for the group of dedicated Girls' Glee singers of Weston High School. Despite the fact that this group, too, had lost many fine singers to graduation, everyone worked together to make beautiful music and to give three fine concerts during the year.

Our greatest support, of course, came from Mrs. Taggart, whose leadership worked in perfect harmony with the students hard work. Most importantly, it was not only the quality of singers, but the teamwork which brought the group together to experience another successful year.

-Ayako Odashima

ABOVE. Sayaka Takashi finishes a little homework before going to Girls' Glee.

RIGHT. Christina Ling, Summer Byers and Michelle Pagnota wait to sing to the Country School and also the Brooks School Apartments.

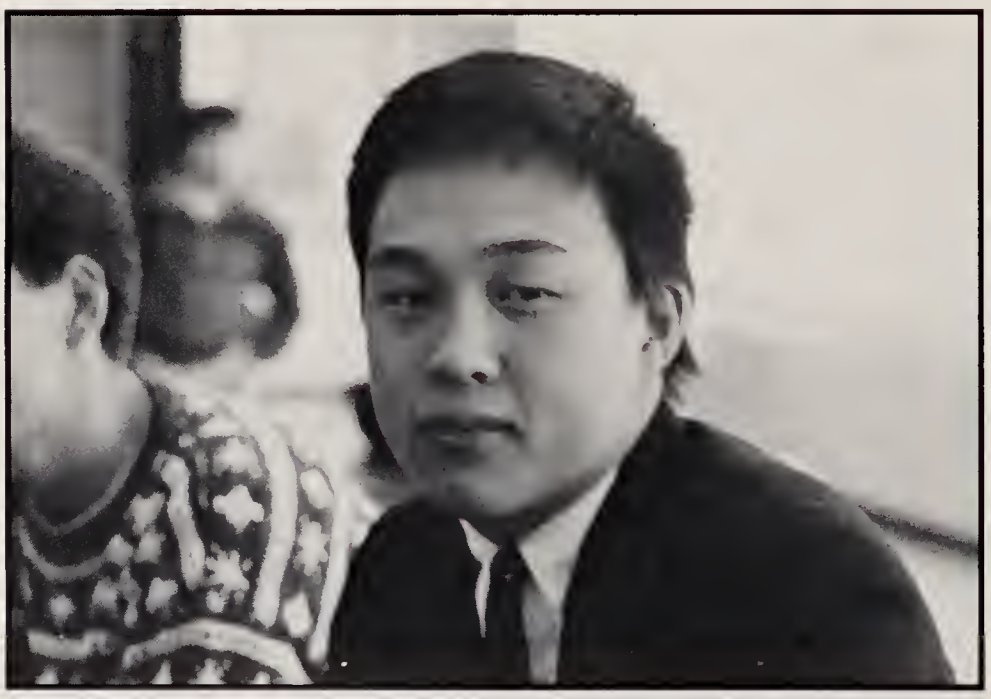

ABOVE. Victor Chiang waits to go Christmas caroling with the Boys' Glee Club.

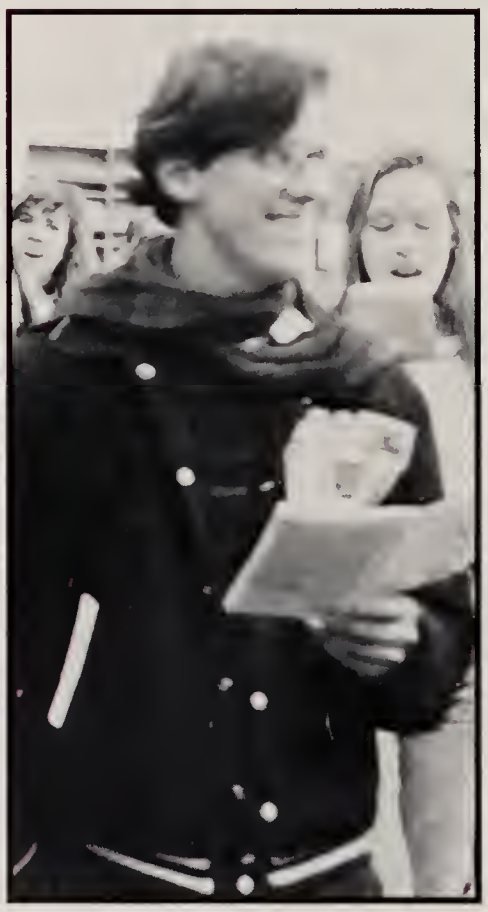

RIGHT. Bennett Shamsai sings Christmas carols and happily awaits Christmas break.

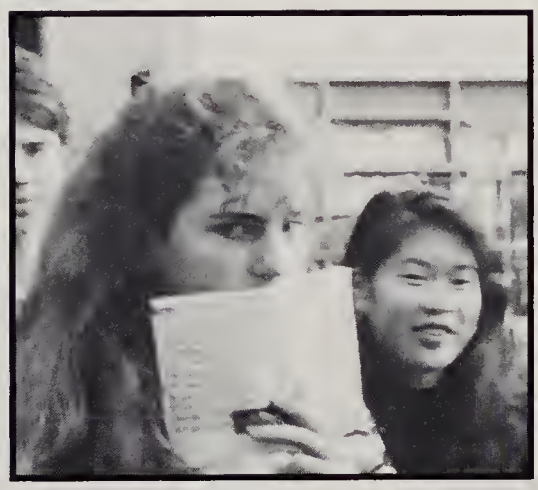

ABOVE. Karen Conway and Caroline Choi stand patiently before they begin to sing.

LEFT. Mrs. Taggart gives Heather Moylan some pre-concert advice about accompaning the Girls' Glee Club.

BOYS' GLEE CLUB. Row 1: Tom Belason, Victor Chiang, Jesse Johnson, Seth Morrison. Row 2: Benjamin Pring, James Vaughan, Sang-Bo Lawrence, Jason Kuliopulos, Elliott Davis. Row 3: Erik Smith, Brian Toth, John Kraft, Greg Lee, Stephen Bonner. Row 4: James Ryan, Stephen Davenport, Nathan Gray. Row 5: Bennett Shamsai, Chris Pierson, Peter Haas.

GIRLS' GLEE CLUB. Row 1: Julie Siegel, Beth Cosimi, Caroline Choi, Chris Deguzman, Melissa Mueller, Christina Ling, Angela Wong, Asha Banker, CeCe Sullivan, Becky Gilman, Amy Bray. Row 2: Heidi Learner, Ruheena Razvi, Eryn Johnson, Jen Gross, Alexis Wood, Jen Love, Amy Oelgeschlager, Kaimy Blocker, Ann McCowan, Kate Billings, Mara Bolis. Row 3: Julie Guttrich, Karen Conway, Lucy Craig, Carrie Donnellan, Stephine Pappanikou, Sarah Glovsky, Laurie Leisman. Row 4: Cara Lippman, Erika Thorsen, Dima Reda, Jen Chow, Alexa Majors, Summer Byers, Kate Rossiter, Kathleen Galligan, Melinda Learner. Row 5: Sayaka Takahaski, Ann Mitsakos, Valerie Steff, Ayako Odashima, Claudia Toth. Row 6: Tarra Genner, Mary Titsworth, Anna Anderson, Julie Whynot, Jen Sayles, Dorsey Heine, Suzzy Delea, Heather Moylan. Row 7: Barbie Atwood, Vivian Chong, Josie Dickson, Liz Newberry, Catherine Zuromskis, Shira Hammann, Elissa Kiskaddon, Jill Demling. Row 8: Sara Chiungos, Evelyn Charalabides, Heather Jones, Linday Swain, Christina Carlson.

RIGHT. Heather Moylan and Charlotte Kuperwasser love to sing. Just mention the word "chorus" and they're all smiles.

CONCERT CHOIR. Row 1: Julie Siegel, Beth Cosimi, Amy Oelgeschlager, Ann McCowan, Christina Ling, CeCe Sullivan, Elliott Davis. Row 2: Heidi Learner, Ruheena Razvi, Eryn Johnson, Alexis Wood, Jen Love, Kate Billings, Mara Bolis, Nathan Gray. Row 3: Caroline Choi, Dorsey Heine, Josie Dickson, James Vaughan, Victor Chiang, Jessie Johnson, Seth Morrison, Sang-Bo Lawrence. Row 4: Mrs. Taggart, Karen Conway, Summer Byers, Bennett Shamsai, Kate Rossiter, Kathleen Galligan, James Ryan. Row 5: Sayaka Takahashi, Valerie Steff, Ayako Odashima, Vivian Chong, Anna Anderson, Linday Swain, Christina Carlson. Row 6: Chris Pierson, Barbie Atwood, Mary Titsworth, Heather Moylan, Liz Newberry, Catherine Zuromskis.

MIXED CHORUS. Row 1: J. Siegel, B. Cosimi, C. Choi, C. Deguzman, M. Mueller, C. Ling, A. Wong, A. Banker, C. Sullivan, B. Gillman, A. Bray. Row 2: H. Learner, R. Razvi, E. Johnson, J. Gross, A. Wood, J. Love, A. Oelgeschlager, K. Blocker, E. Davis, K. Billings, M. Bolis, S. Glovsky. Row 3: J. Guttrich, K. Conway, L. Craig, A. McCowan, C. Pierson, T. Belason, B. Pring, J. Kuliopulos, C. Donnellan, S. Pappanikou. Row 4: J. Chow, A. Majors, S. Byers, B. Shamsai, N. Gray, E. Smith, J. Kraft, P. Haas, V. Chang, S. Morrison, J. Johnson. Row 5: J. Vaughan, V. Steff, A. Odashima, C. Toth, B. Toth, S. Davenport, S. Lawrence, J. Ryan. Row 6: C. Lippman, E. Thorsen, D. Reda, A. Mitsakos, A. Anderson, J. Whynot, J. Sayles, D. Heine, K. Rossiter, M. Learner. Row 7: S. Takahaski, M. Titsworth, B. Atwood, V. Chong, L. Newberry, C. Zuromskis, K. Galligan, S. Hamman, Leisman, S. Delea. Row 8: T. Genner, S. Chiungos, W. Holmes, S. Bonner, J. Dickson, G. Lee, H. Jones, L. Swain, C. Carlson, E. Kiskaddon, H. Moylan, J. Demling.

Singing in Concert

One frequently hears the melodious sounds of Mrs. Taggart's Mixed Chorus when passing through the hallway next to the auditorium. The voices of many male and female singers from Weston High, all combine to create beautiful music for our Winter Concert, our March Concert and our Pop's Concert in May.

The chorus consists of many musically-inspired singers who work, with the guidance of Mrs. Taggart, to make their every performance the best possible.

-Jenn Chow

LEFT. Kathleen Galligan and Kate Rosslter, both members of Mixed Chorus, are ready to "call it a day" and head for home.

IT'S NOTABLE

MIXED CHORUS creates beautiful music for us. CONCERT CHOIR is Weston High School's most select choral group.

Concert Choir is Weston High School's most select choral group - consisting of students selected for their great talent. These singers practice weekly, in addition to meeting with Mixed Chorus and Boys' or Girls" Glee - to rehearse for performances for each of the concerts. Obviously belonging to **Concert Choir** is both an honor and a great time commitment.

Each year **Concert Choir** sings carols throughout the Middle School and High School during the week before the Christmas holidays. This year the Choir was once again given the oppportunity to perform for the residents of the Brook School Apartments.

-Heidi Learner

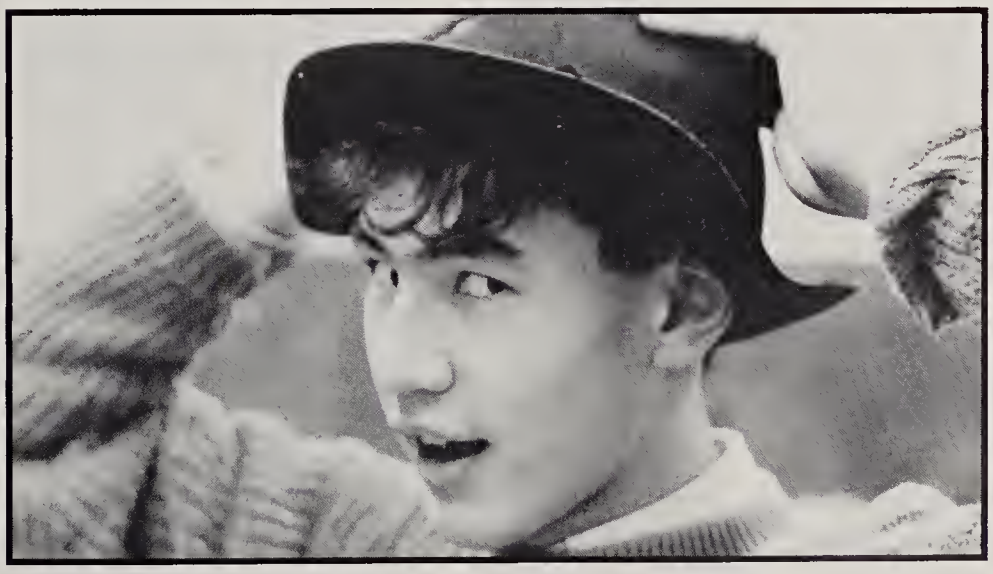

ABOVE. Amy Oelgeschlager, Catherine Zuromskis and Jen Love are all active members of Mixed Chorus and Concert Choir. In fact, Amy and Jen both had solos in the winter concert.

LEFT. Steve Bonner is so excited about Chorus that he can hardly keep his hat on.

BAND. Row 1: Sarah Bromberg, Vivian Chong, Kimani Dilday, Matt Emans, Jake Brooks, Laura Urich. Row 2: Chris DiBennedetto, Jon Floyd, Brian DeChristopher, Josh Bernstein, John Kerwin. Row 3: Mr. Mori, Elliott Davis, Chris Pierson.

PRALINES. Row 1: Barbie Atwood, Kate Rossiter, Amy Oelgeschlager, Kate Billings, Kathleeen Galligan, Caroline Choi. Row 2: Dorsey Heine, Eryn Johnson, Heidi Learner.

ORCHESTRA. Row 1: Daniel Bromberg, Benjamin Pring, Claudia Toth, Mary Titsworth. Row 2: Sang-Bo Lawrence, Brian Siu, James Vaughan, Josh Bernstein, Chandra Mohammed, Sunil Gandhi, Malcolm Nathan, Mr. Mori.

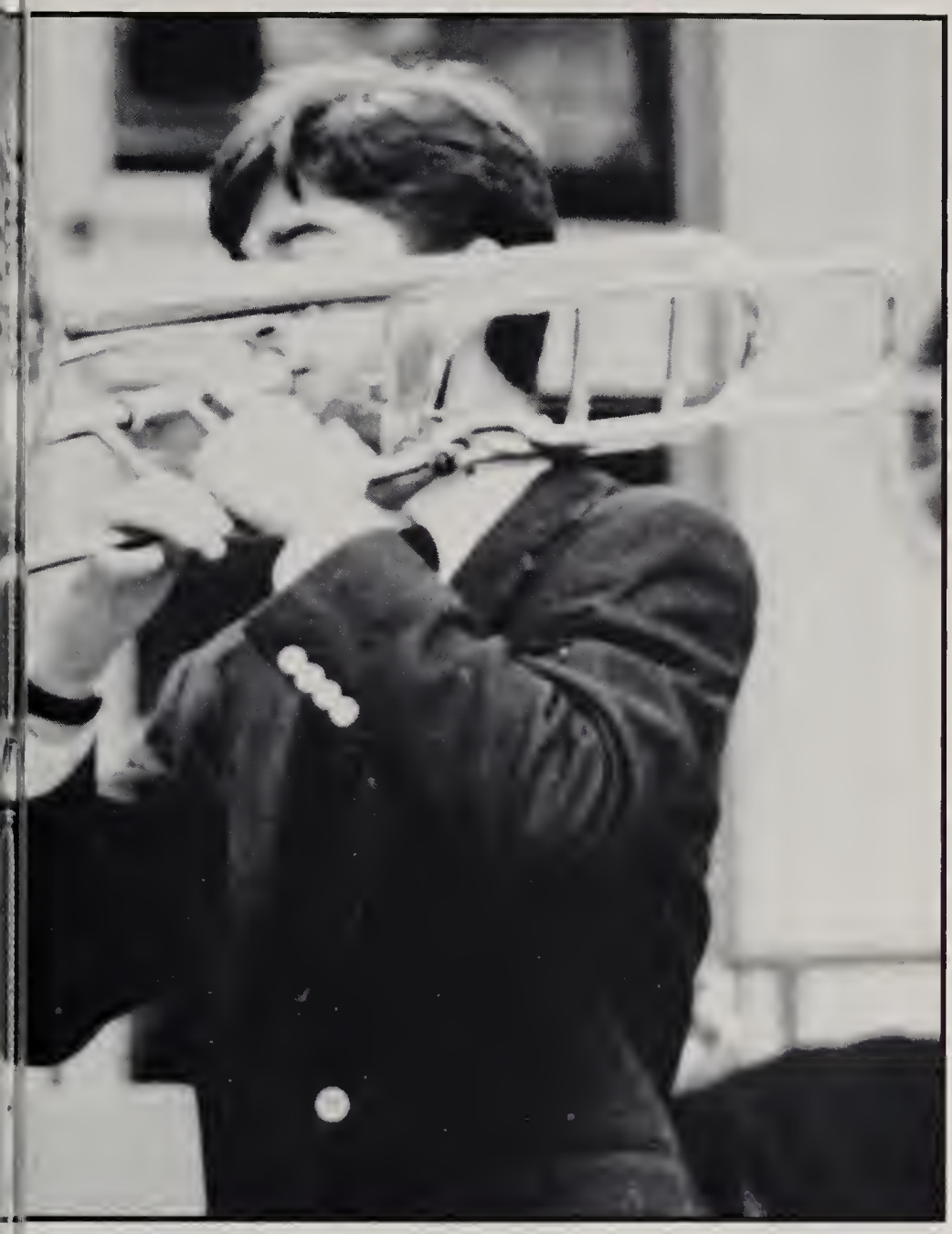

LEFT. Weston High's most talented trombonist, Josh Bernstein, practices for his big solo in the Winter Concert.

LEFT. Kate Billings, co-founder of the elite Pralines music group, has been busy preparing the group for all of the upcoming performances.

BELOW. As a devoted member of Concert Band, Jake Brooks concentrates on his playing.

ABOVE. Sunil Gandhi displays his favorite instrument, the cello, while getting ready for the big concert.

LEFT. Malcolm Nathan arranges his music in an effort to get ready for the next Orchestra piece during the Winter Concert.

The Sound of Music

IT'S NOTABLE

The ORCHESTRA pleads for a group "full not only in sound, but in size". PRALINES is not a cluster of almonds, rather an elite singing group.

Pralines, contrary to popular belief**, is not a cluster of almonds. Pralines** is a nine-girl a cappella madrigal singing group which meets and practices weekly. They give performances outside of school, and have sung for nursing homes and Christmas parties. Their professional debut involved singing at Faneuil Hall Market place.

Recently revived after a two-year lapse into near-extinction, the **Pralines** are led by Seniors Kate Billings and Amy Oelgeschlager. To insure the group's survival, several sophomores and juniors have been included.

-Heidi Learner

The 1989-90 **Orchestra** season started out with a deep fullnes of sound and spirit. The only thing lacking from Mr. Mori's orchestra, was its "fullness" of members. Unfortunately, the final class count was one piano player, one bass, one viola, two celli, four violins and one flute. In preparation for concerts, a few Middle School students joined the **High School Orchestra** in hopes of filling the rather large gaps. On days of members' absences, or simultaneous private music lessons, the group sometimes found itself in lonely quintets.

Let's help Mr. Mori in the next year to do away with the diminishing number of musicians, and return to him with an orchestra, full not only in sound, but in size.

-Claudia Toth

BASKETBALL CHEERLEADERS. FRONT TO BACK: Ulanda Oliver Sarah Palmer, Michelle Adams, April Eldred, Jennifer Allen, Becky Dempsey, Hilary Davis, Mychal Feldman, Tracey Beharry, Reem Antun, Sherice Grant.

FOOTBALL CHEERLEADERS. Sarah Palmer, Hilary Davis, Bava Stroud, April Eldred, Becky Dempsey, Jen Allen, Wendi Holmes, Mary Titsworth, Ulanda Oliver.

MARCHING BAND. Members show their pride in playing for the Weston Football Team.

We Have Spirit

"Left, left, left-right-left. . . left-no, your other left- right ah, well, middle er - just keep walking." Let me be the first to admit it, "**Marching Band**" is a misnomer. Why? Because we don't march! More appropriately, we are a Pep Band. During home football games, about fifteen brave souls face the elements of weather in funny-looking uniforms, enduring occasional snickers and, worst of all - the "Comfort Plus Marching Shoe" - all in the interest of playing peppy music to cheer on the football team. You'll also find us at the Memorial Day parade, an occasional pep rally, class day and graduation.

LEFT. You never know who will show up in a Weston Yearbook! (This picture will be held against you, Officer Millan.)

Why is this band so peppy? Because if we win the weekly pep award, we get a free box of M&M's. Actually, it's more than that. Music makes us happy and we hope we can make you happier with it too. So come see us and have a listen.

-Elliot Davis

IT'S QUOTABLE

MARCHING BAND is really a Pep Band since they're "peppy." The CHEERLEADERS create waves of excitement for the crowd and players.

Our feet pound on the floor, creating bursts of thunder. Our stomping and cheering sends waves of excitement through the crowds, who scream even louder. We, the **Cheerleaders**, hope our cheering also helps increase the energy and excitement level of the team we are supporting - so they will win the game.

-Jen Allen

ABOVE. Whether or not in uniform, Weston Cheerleaders always show true spirit.

LEFT. Becky Dempsey models her new hairstyle while Jen Allen tries not to become hysterical.

A Poem For The Actor

IT'S NOTABLE

THE THEATER COMPANY presents the "Poet and the Rent" by David Mamet and "The Actor's Nightmare" by Christopher Durang.

This fall featured a hilarious double-bill, with two one-act plays The first, *The Poet and The Rent* by David Mamet, depicted a day in the life of a starving poet. We saw Josh Frank as the poet whose hardships we followed in this short, but zany story. This tale was filled with song and scandal, ranging from french whips to whipped cream, and hippies to heavy machinery.

The second play was *The Actor's Nightmare* by Christopher Durang, which was the story of George, an innocent accountant, who found himself backstage at a professional theater five minutes before the curtain was due to rise. Having no idea where, or even who, he was, he stumbled on stage to lead us into another weird and wild hour. We saw David Sack stuttering over Shakespeare among a group of stunned actors and actresses who thought he knew what he was doing.

The Weston High **Theater Company** is working hard this year, with Amy Oelgeschlager, Jennifer Love, and Catherine Zuromskis as officers. When the company isn't on stage, they're backstage working on what's up and coming for the future. A sense of pride and unity has been created by this year's group which we hope to see heightened as the season continues.

-Jennifer Love

ABOVE. Howard Simpson strides grandly past David Sack, who is a nightmare vision of Hamlet in the play "The Actor's Nightmar,e."

RIGHT. Chris Carlson pauses, smiles, and picks a "nit" from her head, under the spotlight, in the "Actor's Nightmare."

ABOVE. Jen Love, Jen Mason, Elliott Davis, Josie Dickson, Greg Lee, and the entire cast of "The Poet and the Rent" sing uproariously in one final tribute to Wacko products.

RIGHT. Cathy Zuromskis glares ominously at the stage-struck David Sack, who "doesn't know his lines."

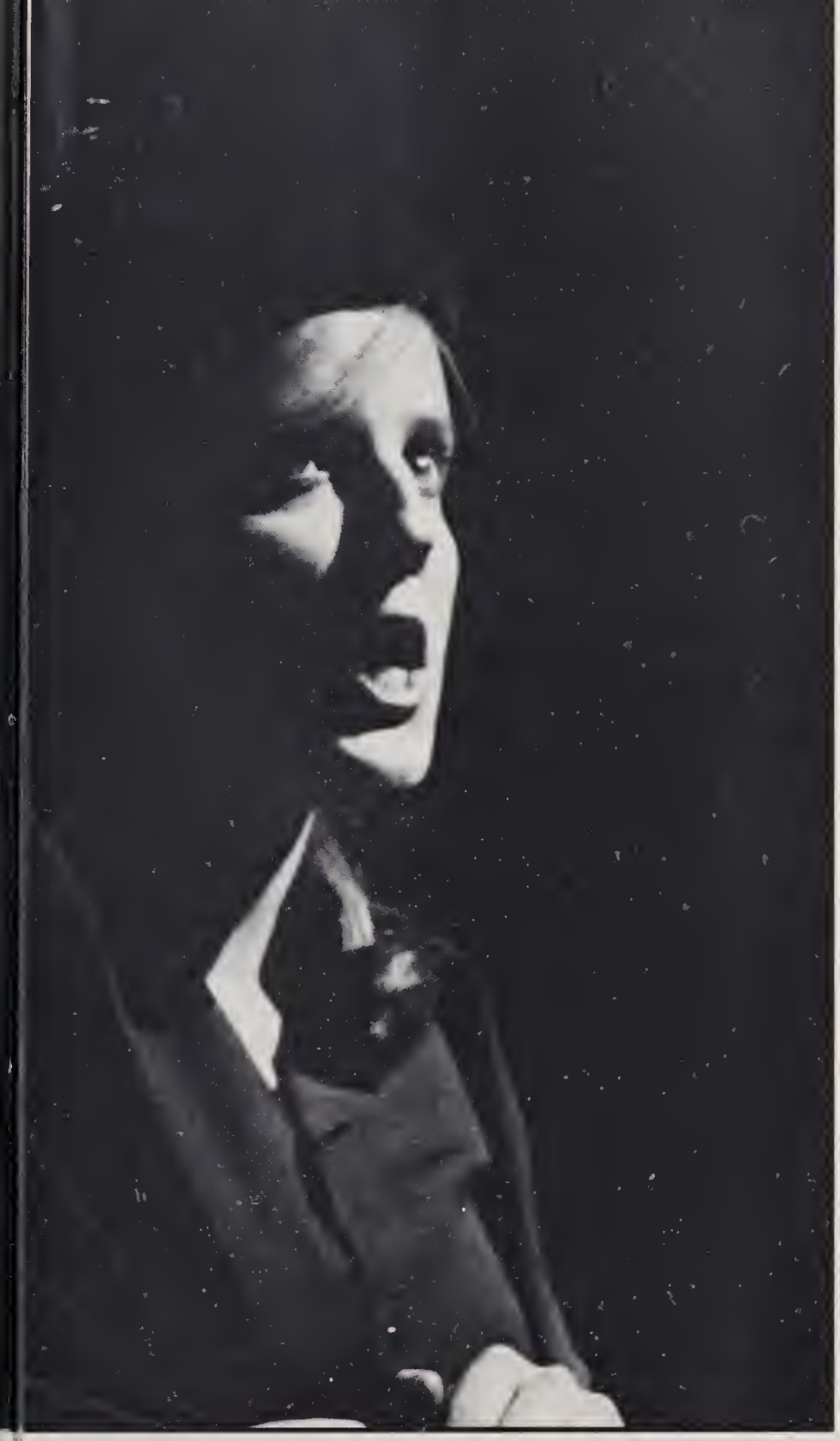

LEFT. Greg Lee and Emily Lokich enjoy watching Josie Dickson's dilemma of a "pie-in-the-face."

BELOW. "The spotlight's on you." John Kerwin directs the dilapidated old lights toward the photographer as Alfred Day looks on.

ABOVE. Wilma McPherson frowns at the mirror, as she gazes upon her harried countenance, under the stress of "hell week" for the play.

LEFT. Josh Frank ponders the implications of life, love and poetry with charming hilarity in the "Poet and the Rent."

THEATER COMPANY. Row 1: Melissa Mueller , Jamie Brenner, Monica Wright , Lisa Barro, Ruheena Razvi, Carrie Donnellan, Becky Gilman, Leila Modarres, Cara Lippman. Row 2: Jen Guzzi, Helene London, Eryn Johnson, Ann McCowan, Liz Newberry, Julie Siegel, Jen Mason, Kelly Driscoll, David Sack, Josh Frank, Alexis Wood. Row 3: Ayako Odashima, Tara Walpert, Alexandra Richmond, Amy Oelgeschlager, Jen Love, Erik Smith, Julie Coris, Bill Wood, Greg Lee, Tom Belason, Rebecca Springer, Josh Madden. Row 4: Karen Conway, Kathleen Galligan, Dorsey Heine, Kate Rossiter, Jonah Disend, Josie Dickson, Laura Urhich, Wilma McPherson, Kashawn Green, John Kerwin, Bennett Shamsai, Catheine Zuromskis, Alfred Day, Jessica Stamen, Jessie Johnson, James Vaughan, Elliott Davis, Mr. Minigan, Matt Emans.

BELOW. "Maelstrom" advisor, Ms. Busse, critiques an article which Eryn Johnson has submitted to the literary magazine.

RIGHT. "Wildcat Tracks" editor, Josh Gilman and his staff members, Heidi Learner and Becky Gilman, admire their hard work.

MAELSTROM. Row 1: John Kerwin, Steve Tagliente, Elliott Davis, Evelyn Charalabides, Eryn Johnson, Heidi Learner, Kate Billings, Julie Guttrich, Ayako Odashima, Alexandra Richmond. Row 2: Josh Madden, Sang-Bo Lawrence, Don Cook, Kashawn Green, Wilma McPherson, Michelle Fronk, Lisa Berkovits, Kathleen Galligan, Karen Conway, Stephanie Ingram, Melissa Mueller.

WILDCAT TRACKS. Row 1: Don Cook, Amy Bray, Maggie Bittinger, Becky Gilman, CeCe Sullivan. Row 2: Nathan Gray, Jon Floyd, Doug Levine, Luke Kiskaddon, Jen Love, Jen Mason, Lauren Josephs, Sherry Pauker, Heidi Learner, Sean Becker. Row 3: Malcolm Nathan, Steve Tagliente, Will McFarland, Josh Gilman, Brian Siu, Alex Cobb, Owen Bittinger, Neel Shaw, Alexa Majors, Julie Guttrich, Julie Coris.

Literature Lovers

Maelstrom: A whirlpool off the West coast of Norway; hence, any turmoil of wide-reaching influence.

Here in jolly ole' Weston, **Maelstrom** denotes our very own anually-published literary magazine. It is composed of the poetry, artwork, and prose of the academic pow-wow we call Weston High School. Every Tuesday, Conference Period, Maelstrom staff members read works that have been submitted, voting "yes," "no," or the infamous "maybe" as to whether each piece is meritorious of an appearance in **Mael strom.**

We want your stuff! Be ye not afraid! We're just looking for writing that's fun to read, touches on something we can undersand, and has some kick to it. "JUST DO IT."

-Elliot Davis

IT'S NOTABLE

MAELSTROM is composed of "your" poetry, artwork and prose. WILDCAT TRACKS is the forum for controversial issues.

"A newspaper's duty," the Chicago Tribune once stated, "is to report the news and raise hell." During this year, **Wildcat Tracks,** has tried to live by this maxim. In addition to reporting the news and events which occurred during the course of the year, **Wildcat Tracks** has been a forum for discussion of controversial issues. Condom distribution, student privileges, "Safe Homes" and academic programs are examples. Leadership has been provided by editors: Sean Becker, Will McFarland, Sarah Palmer, Jen Love, Josh Gilman, Jon Floyd, Heidi Learner and Chris Carlson.

-Joshua Gilman

ABOVE. Going over an article submitted to "Maelstrom," Elliott Davis appears deep in thought.

LEFT. "Wildcat Tracks" editor, Josh Gilman, gives his favorite typewriter a pat of appreciation.

BELOW. Adam Weiner, member of the Video Yearbook, can't understand why they call this "thing" a mouse.

GLOBAL PERSPECTIVES. Nathan Gray, Christina Ling, Sonya Murali, Alexander Fraser, Neel Shaw, Michelle Neuman, Tara Walpert.

VIDEO YEARBOOK. Wilam McPherson, Adam Weiner, Rurik Vandevenne, Damien Job, Ryan Shann, Bradford Whitridge, Caleb Perrin, Melissa Mueller.

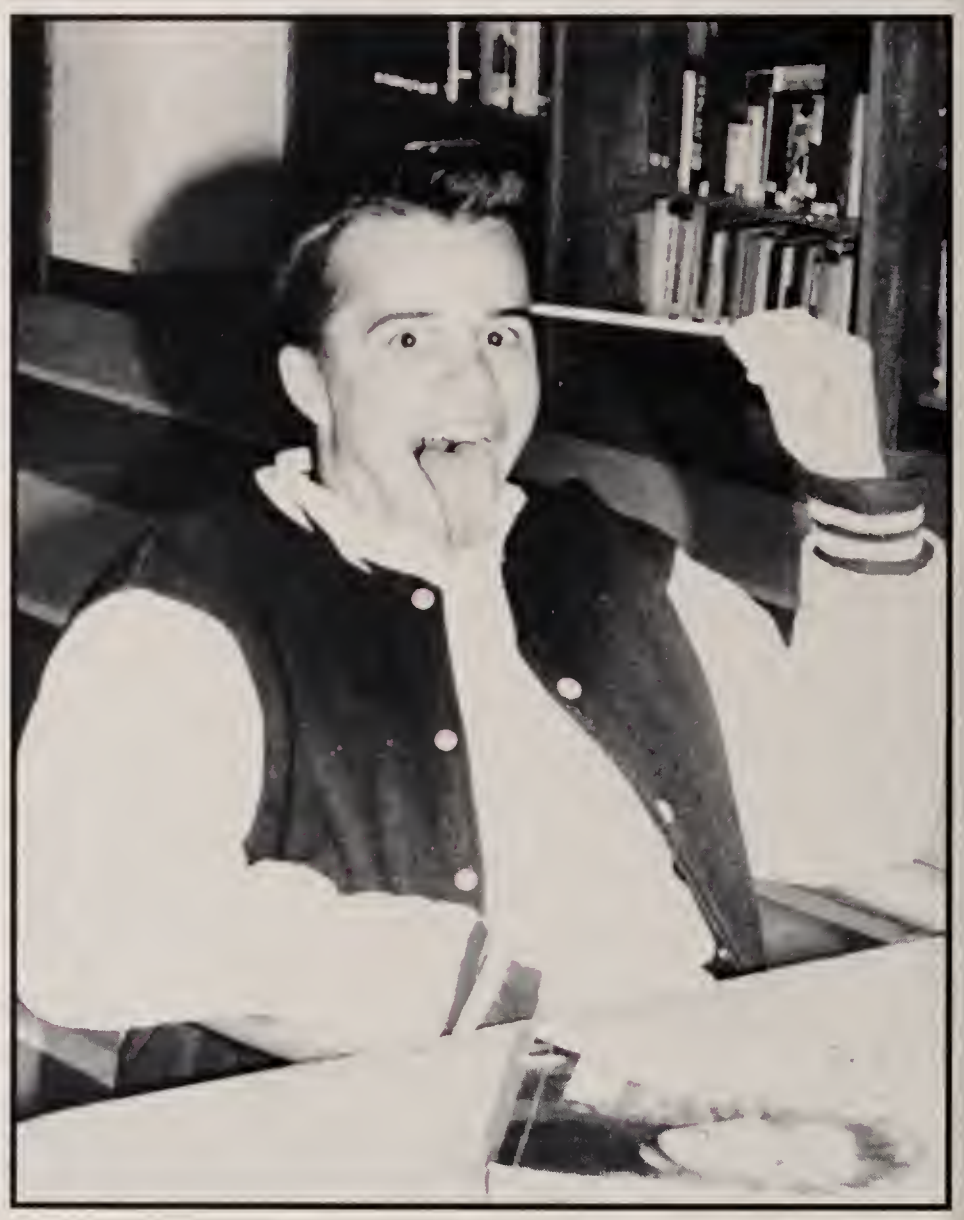

LEFT. The "Video Yearbook" staff organizes and makes plans for covering a story.

LEFT. Mrs. Wohlers, advisor of the "Video Yearbook," is very excited about the first production.

BELOW. Nathan Gray diligently reviews paperwork for the "Video Yearbook."

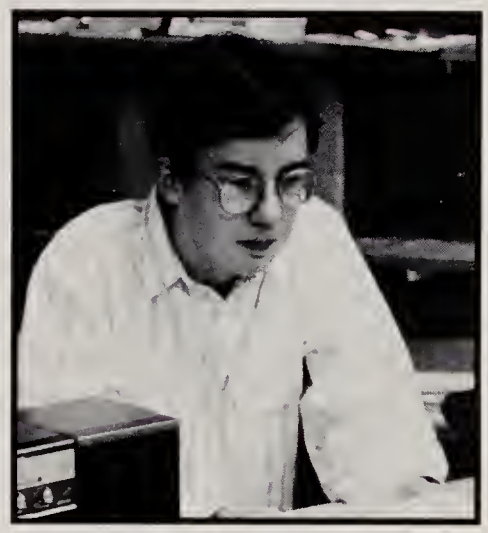

Picture and Print

ABOVE. James Vaughan, Damion Job, Matt Emans, Jim Callahan, Ryan Shann and Caleb Perrin give us a smile before beginning their days' work for the "Video Yearbook."

LEFT. Caleb Perrin shows us how much "fun and games" the "Video Yearbook" can be!

IT'S NOTABLE

GLOBAL PERSPECTIVES features articles about foreign cultures. VIDEO YEARBOOK offers memories for a lifetime.

Global Perspectives, Weston High School's renowned foreign language newspaper, helps unite our nation with the customs, ideals, and people of countries around the world. The two editors, Adam Weiner and Nathan Gray, have utilized their staff to produce issues even greater than last years. Mrs. Wholers, the indefatigable advisor, has persuaded many students to write about their recent travels. Among these prospective articles are ones on Spanish and French culture. Also to be included are highlights from the Country School's Spanish Day at the High School, Dia de Fiestas, and an article on fine foreign foods. **Global Perspective** promises to be an unbelievable newspaper.

-Adam Weiner

The **Video Yearbook** staff is composed of a group of students dedicated to video filming, video editing, and computer graphics. The students have filmed events occuring over the school year, then edited the film and added computer graphics and sound. By joining, mixing and matching these edited segments, a final video collage, representing the entire school year, is created. With this final product, the students can re-experience the school year as has never been possible before.

With the **Video Yearbook**, a student can see the memories of a lifetime, for an entire lifestime.

-James Vaughan

We Hold The Memories

IT'S NOTABLE

"Just Remembering" is the theme we've chosen for the 1990 Yearbook. We hope you will enjoy the "memories" we've gathered for you.

"Mrs. Nick, I think we have a problem--sixteen pages are gone!" This year the Weston High School Yearbook joined the computer age and for the first time completed nearly all of the book on computer disks. The staff hoped that using computers would increase efficiency and decrease errors. It did that, however it created some unexpected problems. We lost sixteen pages to some unexplained computer problem. Undaunted, and just a little frazzled, the staff and our grand poobah, Mrs. Nick, managed to make the deadline in spite of it . . . and you thought that the yearbook wasn't exciting.

This was also the first year for Section Editors. Separate editors were chosen for each section of the yearbook, giving Geoff Goldberg and Chris Carlson, the editorial editors, time to oversee the whole book.

Hours in Room 2, hours in the darkroom, and days working on the computer have combined to make the finished product--the '90 Yearbook--one of the best in years. Also, if you've looked at the Senior Section, you can see that there are half as many people per page as compared to last year. THE CLASS OF 1990 - truly a decade year - RULES.

ABOVE. Yearbook Advisor, Mrs. Nickeson, struggles to meet another deadline--we had five.

RIGHT. Chief Editors--Geoff Goldberg and Chris Carlson--relax after a hard day's work with the Yearbook staff.

ABOVE. Section Editors - Mara Bolis, Reem Antun, and Teddy - wish the Yearbook good luck!

RIGHT. Vivian Chong and Lindsay Swain, Yearbook Junior Editors, are piled high with yearbook materials.

BELOW. Photography Editor, Josh Madden, can't decide which camera to use--so he uses them all.

YEARBOOK EDITORS. Row 1: Dana Bille, Anna Anderson, Andrew Casey, Vivian Chong, Lindsay Swain, Heidi Learner, Bill Wood. Row 2: Geoff Goldberg, Sayaka Takahashi, Belen Micozzi, Tony Librot, Marian Davidson, Christy Britton, Alison Kamp, Karen Burey, Reem Antun, Josh Madden, Mrs. Nickeson.

ABOVE. Section Editor, Alison Kamp, smiles as she looks over pictures for the Activities' Section.

LEFT. Christy Britton and Marian Davidson, Business Editors, consult about typing up an "advertisement."

YEARBOOK STAFF. Row 1: Kalie Sayer, Jen Chow, Michelle Neuman, Denise Goren, Amy Thibault, Kim Greene, Jessica Bain, Melissa Mueller. Row 2: Stacey Fraidin, Hilary Jenkins, Jill Demling, Sarah Beane, Raya Dinno, Dana Shumaker, CeCe Sullivan, Diedre Crane, Daphne Moore, Harold Gattereau. Row 3: Josie Dickson, Jessie Johnson, Sherene Shenouda, Danna DiGesse, Wilma McPherson, Doug Neustedter, Bennett Shamsai, Kathleen Galligan, Alicia Niedringhaus, Mychal Feldman, Danielle Acampora, Grady Turner, Steve Tagliente.

Sports

It is a tradition at Weston that athletic competition is as rigorous as the academic curriculum.

In the fall, the crunch of pads can be heard on the gridiron, along with the clashing of sticks nearby. Runners, resembling the nimble Greek God Nike, run with the wind. As the season turns, the athletes seek refuge indoors. Swimmers splash in their aquatic environment; wrestlers sweat off weight like Oprah. Hoopsters box out and play man-to-man, while runners again pound their feet. In the spring, the 'Cats return out-of-doors. The sound of bat hitting ball pierces the air, as the Indian game of Lacrosse takes place nearby. Tennis players display forceful forehands and beautiful backhands. The docile puffers continue to circle the track.

The tradition of academic excellence will continue at Weston High, along with the pride and glory of Wildcat athletics.

-Jon Floyd

LEFT. Jen Gross, Dual-County League All-Star in Track, concentrates on the race to come.

ABOVE. Soccer player, Steve Bonner, prepares to take a shot on goal.

Just REMEMBER

FOOTBALL TEAM. Row 1: Coach Baldanza, Don Cook, Shawn Driscoll, Angus Junkin, Roman Savino, Adam Alexander, Carl Swanson, Kevin Grant, Lennon Johnson, Harold Gattereau, Coach Gulla. Row 2: Coach Driscoll, Rob Murray, Tom Giampappa, Jim Callahan, Ryan Shann, Sam Hunt, Tad Gutelius, Kimani Dilday, Sekou Allen, Chris DiBenedetto, Caleb Perrin, Will Sandalls, Coach DiBiaso. Row 3: Luke Gutelius, Cy Butler, David Harding, Jon Allen, Derek Millen, Brian Sullivan, Rahym Johnson, Jeff Nussbaum, Steve Cabral, Guillermo Kennedy, Seth Hayes, Tom Kim, Tom Lightbody, Joe Leone.

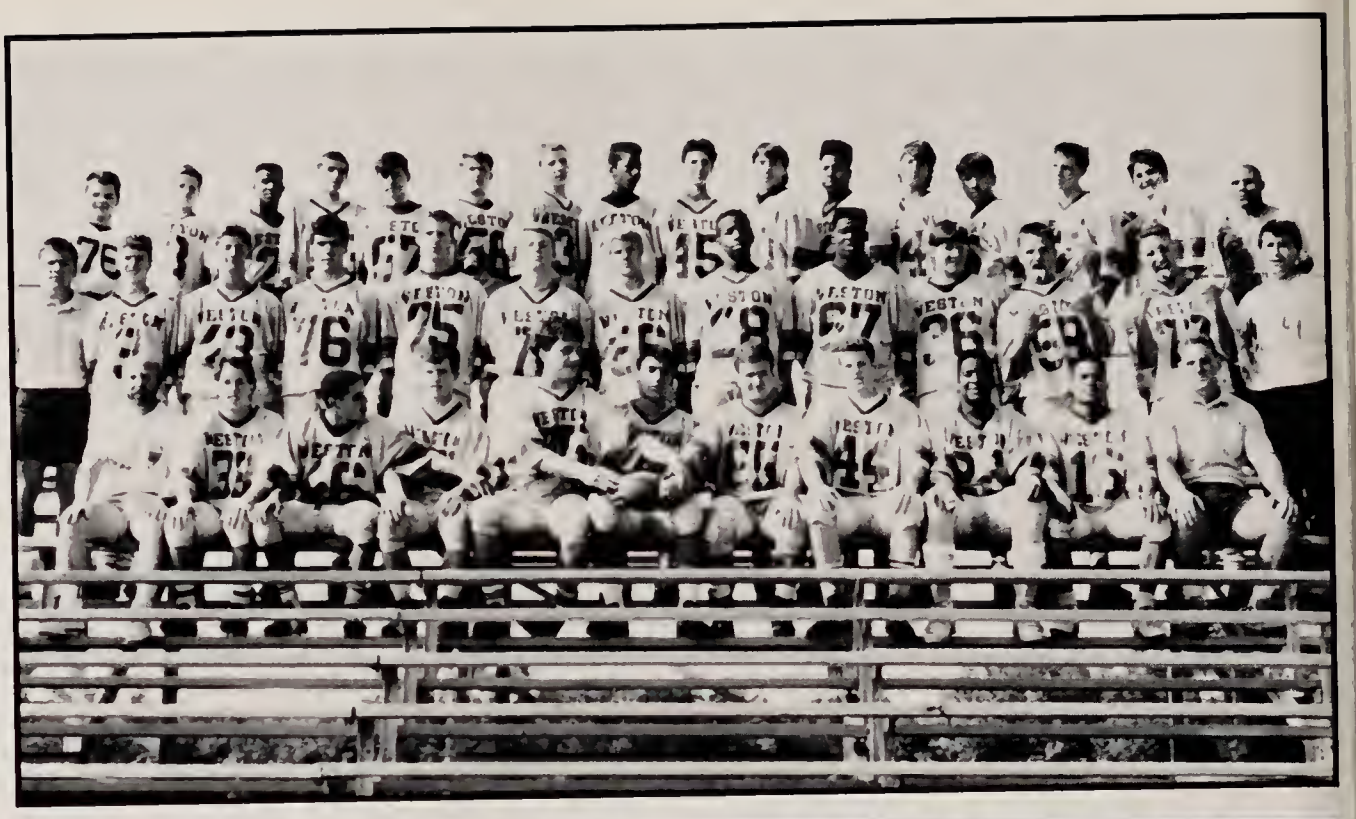

Varsity Scoreboard

Weston	Win	Ashland
Weston	Win	Concord-Carlisle
Weston	Loss	Bishop-Fennwell
Weston	Loss	Hopkinton
Weston	Loss	Medway
Weston	Loss	Medfield
Weston	Loss	Boston Latin
Weston	Loss	Bedford
Weston	Loss	Dover-Sherborn
Weston	Loss	Wayland

Record: 2-8-0

ABOVE. Captain Roman Savino looks for a cheerleader to block.

Striving to Excel

During Each Season

The '89 Wildcats struggled through a rather disappointing season. In many ways, however, the season was a great success. The team earned a dignity in defeat that few teams achieve in victory.

The season began with pre-season camp, where we had only thirty-nine kids try out, including twenty-two freshmen. The odds were against us from the start with such an inexperienced group. Perhaps that is why we were able to put all of the inter-grade rivalries aside, and come together as a team. Despite our small numbers and lack of experience, we were able to win our first two games, including a 14-12 upset over Concord-Carlisle. The season was mostly downhill from that point, however.

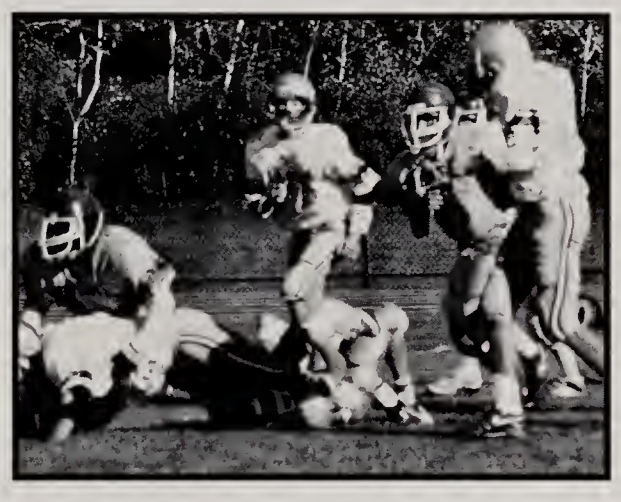

BOYS' VARSITY FOOTBALL

Adam Alexander rushes to help a tackled teammate up, after a brilliant pass play.

Never-the-less, many of the seniors found that they were able to rise to the occasion and emerge as heroes. These "heroes" included the "Raging Cacausian", Angus Junkin, who became our defensive M.V.P. in his first and last year as a Varsity starter. Junior tri-captain, Roman Savino, kept our spirit alive with his "never say die" pre-game speeches.

Many of the underclassmen -- such as Will Sandalls, Sekou Allen, and Chris DiBenedetto -- contributed to the team's effort as well.

Though the season was shy of wins, it set new standards for Weston football -- standards such as team work, brotherhood, and family.

-Carl Swanson

LEFT. Captain Adam Alexander "could go all the way . . ."

BELOW. Angus Junkin shows the benefits of bench pressing.

ABOVE. Cy Butler runs the wishbone as if he played for Oklahoma.

Holding Heads High

Despite Disappointing Season

What went wrong? That was the big question asked about this year's Boys' Varsity season which ended with three wins, twelve losses and three ties. It was a season full of immense ups and downs, with much disappointment and some joy. There really isn't any answer to the question, but Coach Wright can't be held responsible for the lack-luster season.

From the start, he and his players showed enthusiasm and drive, but just couldn't get it together on game days. The season wasn't a total loss, however, as Wright showed the players how to have fun and come out of every game with a winning attitude.

This was both Coach Wright and Coach Panell's first year at Weston and they each contributed tremendously. Wright became part of the team quickly and was accepted by the players as someone who could keep their spirits high with his humor and understanding. Panell taught the team a "soccer is fun" attitude, as well as having the ability to work well with the players on an individual level.

The players on both Junior Varsity and Varsity gave their all for every game, trying to make the season the best it could possibly be, both in winning and in spirits. Good luck to all the members of next year's team!

-Andrew Casey
- Charles Fraser
-Jon Floyd

BOYS' VARSITY SOCCER

Captain Charles Fraser saves what could have been a tie-breaking goal.

BOYS' JUNIOR VARSITY SOCCER. Row 1: David Shore, Brian Lappin, Jeff Michaels, Paul Delacey, Stephan Kondi, John Davies, Ben Dempsey. Row 2: Coach Panell, Peter Haas, Will Widugiris, Peter Sheppard, Dan Connolly, Steve Bonner, Scott Sack, Arthur Pappas, Scott Tucker, Chris McShane, Karl Anderson.

LEFT. Coach Bill Wright demands more "containment" from his team.

BELOW. BOYS' VARSITY SOCCER. Row 1: Jon Floyd, John Beevers, Ken Cacciatore, Eric Lu, Andrew Casey, Sang-Bo Lawrence, Josh Madden. Row 2: Charles Fraser, Peter Atwood, Chris Reese, Kent Hibbard, Paul Pakenham-Walsh, Levon Kurkjain, Tyler Cook, Jesse Johnson.

Varsity Scoreboard

Weston	Tie	Newton South
Weston	Loss	Lincoln-Sudbury
Weston	Win	Don Bosco
Weston	Loss	Wayland
Weston	Loss	Acton-Boxboro
Weston	Tie	Don Bosco
Weston	Loss	Bedford
Weston	Win	Boston Latin
Weston	Loss	Concord-Carlisle
Weston	Loss	Newton South
Weston	Loss	Lincoln-Sudbury
Weston	Tie	Wayland
Weston	Loss	Madison Park
Weston	Loss	Acton-Boxboro
Weston	Loss	Bedford
Weston	Win	Keefe Tech
Weston	Loss	Boston Latin
Weston	Loss	Concord-Carlisle

Record: 3-12-3

LEFT. Charles Fraser prevents yet another shot.

GIRLS' VARSITY FIELD HOCKEY. Row 1: Susie Huizenga, Mychal Feldman, Melissa Fish, Rhonda Bennotti, Jen Finnerty. Row 2: Kate Rossiter, Jessica Ferri, Kaile Sayer, Michelle Neuman, Lauren Rittenberg, Vivian Chong, Lindsay Swain. Row 3: Caitlin Corbiere, Suzy Delea, Caroline Choi, Barbie Atwood, Liz Newbury, Dorsey Heine, Coach Lisa Cropper.

Varsity Scoreboard

Weston	Win	Wayland
Weston	Tie	Acton-Boxboro
Weston	Win	Newton-North
Weston	Win	Newton-South
Weston	Win	Concord-Carlisle
Weston	Win	Lincoln-Sudbury
Weston	Win	Bedford
Weston	Tie	Wayland
Weston	Tie	Acton-Boxboro
Weston	Win	Concord-Carlisle
Weston	Win	Lincoln-Sudbury
Weston	Win	Bedford
Weston	Win	Newton-South
Weston	Win	Newton North

Record: 11-0-3
Dual County League Champs

ABOVE. There's no other way, this is a "KICK SAVE BY FISH!"

Reaching New Goals

In An Undefeated Season

The 1989 Varsity Field Hockey Team has had a great and undefeated season. They played some really tough teams and pulled through with eleven wins and three tied-scores. Co-captain, and goalie, Melissa Fish, made some real heart-thumping saves.

The high scorers were Susy Huizenga, who had twenty-two goals; Jessica Ferri and Rhonda Benotti were not far behind. All of the players just mentioned also assisted with many goals.

At the end of the season, the team was named Dual County League champions and went on to play in the DCL tournament. Despite the winning season, the end result of the tournament was disappointing, when the team lost to Bishop Fenwick in the first round of the championship.

The Varsity Team had five players named Dual County League All-Stars: Suzy Huizenga, Ronda Benotti, Mychal Feldman, Melissa Fish and Kate Rossiter, with honorable mention going to Jessica Ferri and Vivian Chong.

The fourteen undefeated games and a trip to the Dual County League championship tournament made this season a great success. Coach Lisa Cropper felt that being DCL champs was a great achievement for her and her players.

Weston's Varsity Field Hockey Team will be losing some real good players to graduation, but the upcoming players will be a large benefit to the team next season.

-Danna DiGesse.

GIRLS'

VARSITY

FIELD HOCKEY

Jessica Ferri gives a clinic on how to Indian dribble.

LEFT. Sue Huizenga blows by another helpless defender.

FROSH FIELD HOCKEY. Row 1: Monica, Wright, Dima Reda, Claudia Toth, Erika Thorsen, Nancy Bentley. Row 2: Akane Takahaski, Molly Diffenbach, Laura Sechovicz, Lai Ngan, Amy Bray, Ruheena Razvi, Elissa Kiskaddon. Row 3: Octavio Savino, Lisa Barro, Jill Foley, Ann Mitsakos, Jen Weisman, Akosua Cook, Becky Gilman, CeCe Sullivan, Maggie Bittinger.

JUNIOR VARSITY. Row 1: Christina Ling, Helene London, Michele Fronk, Charlotte Kupperwasser. Row 2: Cindy Mohammed, Dana Shumaker, Jen Guzzi, Jody Renna, Jen Chow, Anne McCowan, Julie Whynot, Kerry Sommers. Row 3: Hilary Jenkins, Sara Chiungos, Anglea Wong, Tarra Genner, Heather Moylan, Sarah Beane, Sherry Pauker, Lauren Josephs. Row 4: Stacey Fraiden, Eryn Johnson, Summer Byers, Karen Conway, Asha Banker, Leslie Wallace, Danna DiGesse, Helen Kung, Alexa Majors.

SOCCER JUNIOR VARSITY. Row 1: Jill Demling, Jennifer Sayles, Lauren Khalil, Alyson Forman, Beth Cosimi. Row 2: Shannon Walker. Row 3: Coach Franco Bruno, Allisa White, Meredith Melling, Tricia DeBenetto, Erin Kalakowski, Anisha Sandu, Stacy Jupiter, Sherene Shenouda.

Varsity Scoreboard

Weston	Win	Newton-South
Weston	Win	Lincoln-Sudbury
Weston	Win	Algonquin
Weston	Loss	Wayland
Weston	Loss	Acton
Weston	Win	Bedford
Weston	Win	Boston Latin
Weston	Win	Westwood
Weston	Loss	Concord
Weston	Loss	Newton-South
Weston	Loss	Lincoln-Sudbury
Weston	Loss	Wayland
Weston	Tie	Acton
Weston	Loss	Bedford
Weston	Win	Boston Latin
Weston	Loss	Concord
Weston	Tie	Algonquin
Weston	Win	Westwood

Record: 8-8-2

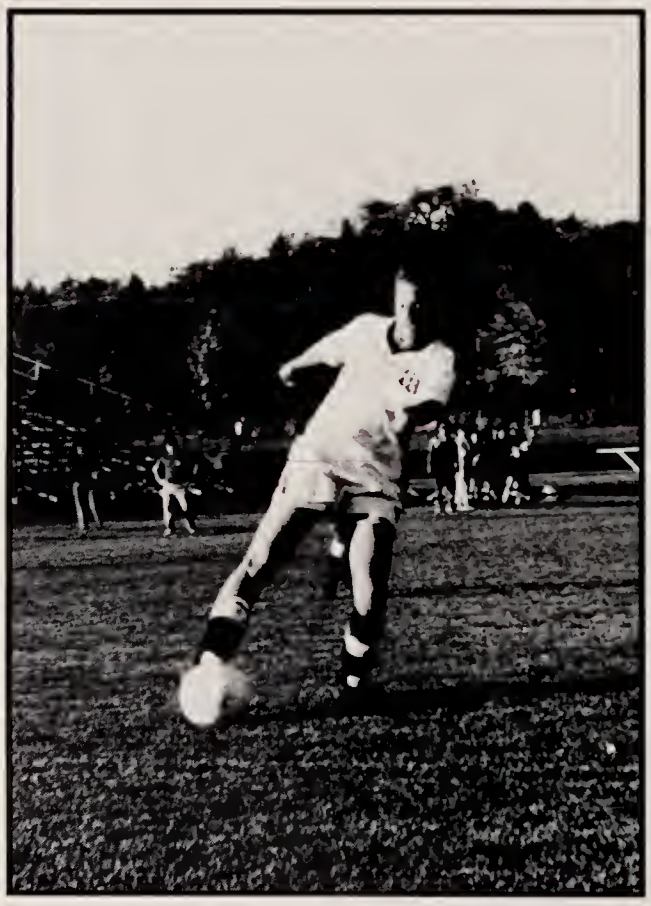

ABOVE. Captain Leeli Brooks goes for the winning shot against Boston Latin.

RIGHT. Christy Britton waits for the incoming goal kick.

Kicking Grass

Give It Your Best Shot

TO THE SENIORS:
Allyson, Leeli, Marian, Amy, Kelly,
Christy, Alexis, Sarah, Sayaka.
THANKS FOR EVERYTHING!!!

You never know until you try
And you never try unless you really try.
You give it your best shot;
And do the best you can.

And if you've done everything
In your power, and still fail-
The truth of the matter is
That you haven't failed at all.

When you reach for your dreams
No matter what they may be
You grow from the reaching:
You learn from the trying
You win from doing! -Coach Tanner

GIRLS' VARSITY SOCCER

Kate Roiter skillfully steals the ball away from the opposing team's best player.

Despite the disapointment in the Weston Girls' Soccer team, we never lost the team's motto of "togetherness." We had a roller coaster season and ended with a record of 8-8-2. The highlight of the season was tying Acton-Boxboro, the second seeded team in the Dual County League. Other great games were slipping past Lincoln-Sudbury and destroying Algonquin.

The Girls' Soccer team is a" family" both one and off the field and "together" they have learned that there is "no easy way out!"

If there was a lesson to be learned from this season, it was to not take any games for granted. By applying what they have learned, the 1990 team will have sucess. With every end, there is a new beginning, so good luck "Team of 1990" and bring back the "Weston Girls' Soccer Pride."

-Leeli Brooks and Allyson King

LEFT. Amy Cacciatore chases down the attacking player.

ABOVE. VARSITY GIRLS' SOCCER. Row 1. Leeli Brooks, Allyson King. Row 2: Christy Britton, Marion Davidson, Kate Roiter, Amy Cacciatore, Kelly Gunderson, Alexis Wood, Sayaka Takahashi. Row 3: Sarah Bromberg, Jessica Bain, Kelly Murphy, Michelle Birgeneau, Kelly Grant, Keri Karofsky, Chris Deguzman, Lucy Craig, Vicki Rogaris.

RIGHT. Rick Wright strikes a winning pose for his legions of adoring fans.

BELOW. GIRLS' TEAM. Heather Spangler, Jacqueline Wohlers, Moncia Swanson, Cara Bellliveau, Jennifer Gross, Shira Hammann, Candice Delbert, Coach Don Duncan.

Varsity Scores

Boys:

Weston	Win	Newton South
Weston	Win	Lincoln Sudbury
Weston	Win	Concord-Carlisle
Weston	Win	Boston Latin
Weston	Win	Bedford
Weston	Win	Acton-Boxboro
Weston	Loss	Wayland

Record 6-1-0

Girls:

Weston	Win	Newton Sourth
Weston	Loss	Lincoln Sudbury
Weston	Win	Concord-Carlisle
Weston	Loss	Boston Latin
Weston	Loss	Acton Boxboro

Record 2-3-0

RIGHT. Andy Fishburn ran some mighty fine races before his injury. Get better soon, Andy!

Excellent Tradition

Means Our Share of Hardware

The Boys' Cross Country Team, in what many expected to be a rebuilding year, ended the season with a six-one record, the only blemish being a loss to Wayland. Not only did Weston fare well in Dual County meets, but they racked up their share of "hardware" at invitationals as well.

At the Middlesex Meet, "Ranger" Rick Wright took 10th place, as the Wildcats placed 5th overall. In the Middlesex JV Race, other Wildcats earning hardware included Matt Emans (5th), Brad Helies (7th) and Andy "Gip" Fishburn (8th).

Franklin Park was the site for the annual Catholic Memorial Invitational. Wright again sparked the Wildcats, taking 13th place. While the team finished 4th place overall, Tom Armstrong (32nd), Rich Vandevenne (38th) and Luke Kiskaddon (39th) brought home individual medals for the Wildcats.

At the DCL All-League Meet, Rick Wright took 6th place; Sean Becker, the lone senior on the team, finished 15th and Luke Kiskaddon finished 19th. An injury hampered Tom Armstrong, who, nevertheless, managed to cross the line in 20th place. Sophomores Rurik Vandevenne and Brad Helies, and Junior "LA" Dave Newhouse placed 22nd, 30th and 38th.

In the Eastern Mass Meet, Weston finished 8th with Rick Wright in 26th place; Alex Goldman and Luke Kiskaddon in 54th and 55th; Brad Helies and Sean Becker recorded 58th and 13th places.

The outlook is excellent for next years' team with lettermen Rick Wright, Tom Armstrong, Luke Kiskaddon, Alex Goldman, Rurik Vandevenne, Brad Helies, Matt Emans, Andy Fishburn, Dave Newhouse and Chris Pierson returning to spearhead the team.

-Chris Pierson

VARSITY CROSS COUNTRY

Jacqueline Wohlers runs "through the agony."

ABOVE. Luke Kiskaddon and Matt Emans cross the reservior bridge making their way to the fnish line.

ABOVE. BOYS' TEAM. Row 1: Alex Goldman, Jamie Wheaton, Dan Bromberg, Rick Wright, Andy Fishburn, Damien Job, Luke Kiskaddon. Row 2: Coach Don Duncan, Dave Newhouse, Matt Emans, Brad Helies, Jake Brooks, Tom Armstrong, Rurik Vandevenne, Chris Pierson, Sean Becker.

WRESTLING. Row 1: Carl Swanson, Derek Millen, Brian Sullivan, Kenny Doyle, Don Cook, Brian Haufler, Kevin Grant, Shawn Driscoll, Jesse Johnson, Billy Doyle, Sang-bo Lawrence, John Kerwin, Jon Floyd, Paul Delacey. Row 2: Ara Erdekian, Matt Dupee, Steve Cabral, Joey Williams, George Drake, David Harding, David Szelely, Jeff Long, Tyler Cook, Guillermo Kennedy, Will Sandalls, Sam Hunt, George Kampoures, Josh Madden, Caleb Perrin, Kimani Dilday, Ryan Shann, Robert Dicicco, Assistant Coach Kevin Thomas, Mike Mackey, Coach Dave Baldanza.

Varsity Scoreboard

Weston	Win	Lexington
Weston	Win	Braintree
Weston	Loss	Wayland
Weston	Win	Framingham S.
Weston	Win	Algonquin
Weston	Win	Holliston
Weston	Win	Nashua
Weston	Loss	Dedham
Weston	Loss	Winchester
Weston	Win	West Roxbury
Weston	Win	Foxboro
Weston	Loss	Franklin
Weston	Win	Newton South
Weston	Win	Lincoln-Sudbury
Weston	Win	Boston Latin
Weston	Win	Concord Carlilse
Weston	Win	Belmont
Weston	Win	Masconet
Weston	Loss	Framingham N.
Weston	Win	Keefe Tech
Weston	Win	Marlboro
Weston	Win	Sheppard Hill
Weston	Win	Catholic Mem.
Weston	Win	Ashland

ABOVE. George Kampoures says to his so-called barber, "Just two lines, please."

Mat Versus Body

Hoping For a Pin

BOYS'

VARSITY WRESTLING

Jon Floyd wrestles to win at an important meet this season.

Sweat. . . pain. . . burning muscles, Weston High School wrestles with success. The team compiled a nineteen--five record throughout the season and finished a respectable fourth in the Division II Sectionals. Perennial powers, Wayland and Franklin, proved too much of a match for the Wildcats, but rivals Newton-South and Holliston were put into the hands of defeat by the Wildcats.

Each grade provided a varsity wrestler, with a good showing from this year's freshmen. David Harding, at 112 pounds, placed fifth in the section and had a winning record. Peers, Brian Sullivan and Guillermo Kennedy, also had a gread deal of success as freshmen wrestlers. The sophomores also gave the team talent with the abilities of Paul Delacey at 103 pounds and Ryan Shann at 189 pounds. Junior George Kampoures finished with a fourth place in the section and helped the team throughout the year with his knowledge of wrestling techniques. Other juniors included Sam Hunt and David Szekely.

The senior class had a grest deal of depth, posting nine varsity starters. Tri-captains Bill Doyle, at 119, Don Cook, at 135, and Jon Floyd, at 145, all compiled impressive records.

Fellow seniors Sean Driscoll (130), Brian Haufler (140), Jesse Johnson (152), Jeremy O'Mara (160), Kevin Grant (171) and Carl Swanson (HW) also had a a successful season. The great number of seniors on the team provided the necessary experience and knowledge needed for the team.

-Jon Floyd

LEFT. Is Tyler Cook going to be able to redeem himself?

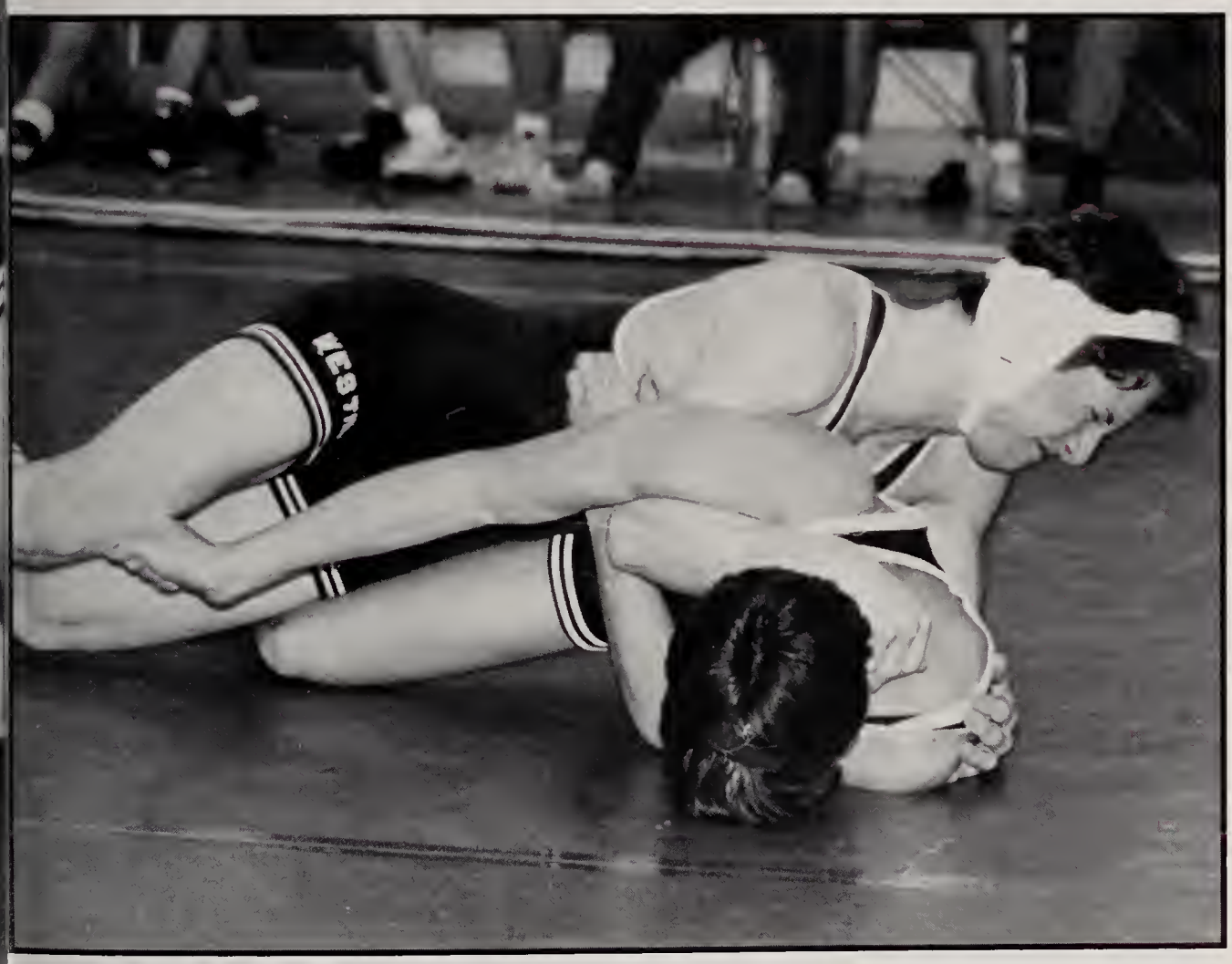

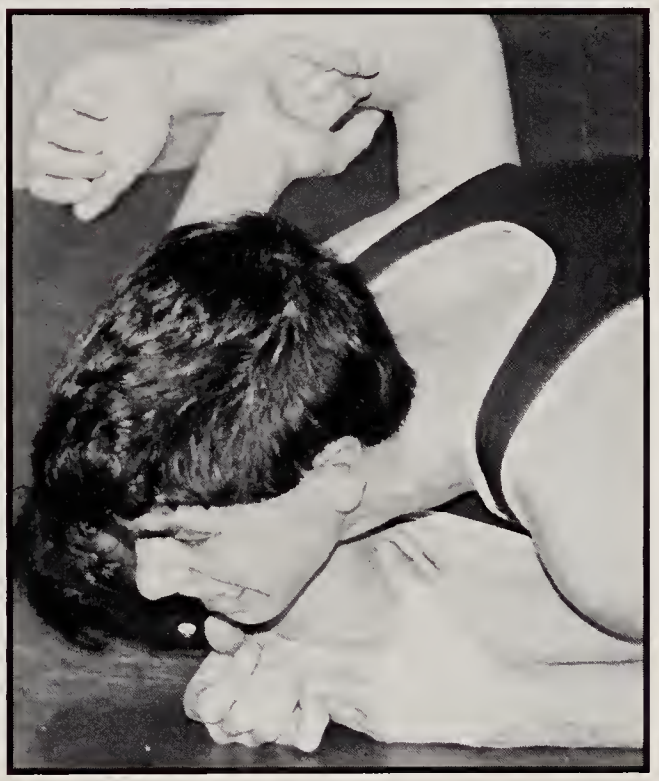

ABOVE. Billy Doyle waits for the three-count.

LEFT. Don Cook rolls his opponent for the pin.

What a Season!

New Coach, New Players

The 1989-90 Girls' Basketball team had ten players, more than last year's seven, but still a limited number. It was led by four seniors: Melissa Fish, Debbie Foley, Allison King, and Captain Sayaka Takahashi. Since we had a young team, with three freshmen, improvement was expected under the guidance of first year coach, Lisa Cropper.

And improve we did, from the beginning of the season to the end, yet the improvement was not reflected in the record. Even though we had quickness--an advantage of being small--our effort was often obstructed by by our opponent's tall players. Moreover, we often played many of our games with missing players due to their injuries and illness.

But we worked hard, played tough and showed excellent sportsmanship. Bridget MacDonnell, who scored twenty-six points against Wayland, consistently scored high throughout the season. Heather Jones, injured throughout the season, spent her time cheering up the team. Belen Micozzi's steady endeavors and Alyscia Belden's agressive play on the court also supported our team. Dima Rida, Stacy Jupiter and Jenny Weisman displayed great enthusiasm and were an inspiration to the team members.

With the rapid improvement of these young athletes, the team looks forward to a strong future. Good luck next year!

-Sayaka Takahashi

GIRLS' HIGH SCHOOL BASKETBALL

Dima Reda scores two points with a lay-up.

JUNIOR VARSITY. ROW. 1: Leslie Wallace, Mally Souvanna, Mary Titsworth, Akosua Cook, Lauren Josephs. Row 2: Coach Hugh Chandler, Shira Hammann, Trisha DiBenedetto, Shalimar Crayton, Claudia Toth, Coach Dale Fishman.

LEFT. Ali King dives for the ball .

BELOW. GIRLS' VARSITY BASKETBALL.
Row 1: Sayaka Takahshi, Alyscia Belden. Row 2: Coach Cropper, Melissa Fish, Allyson King, Bridget Mac Donnell, Debbie Foley.

Varsity Scoreboard

Weston	Win	Carver
Weston	Loss	Framingham South
Weston	Loss	Lincoln-Sudbury
Weston	Loss	Wayland
Weston	Loss	Bedford
Weston	Loss	Boston Latin
Weston	Loss	Newton South
Weston	Loss	Concord-Carlilse
Weston	Loss	Acton-Boxboro
Weston	Loss	Lincoln-Sudbury
Weston	Loss	Wayland
Weston	Loss	Bedford
Weston	Loss	Boston-Latin
Weston	Loss	Newton-South
Weston	Loss	Concord Carlisle
Weston	Loss	Martha's Vineyard
Weston	Loss	Medfield

LEFT. Stacey Jupiter drives the boards against Lincoln-Sudbury.

BOYS' VARSITY BASKETBALL. Row 1: Derek Grant, Chris McShane, Sean Becker, Daryl Carlough, Matt Winer, Mark Coriaty, Jamal Fuller, Coach Taberski. Row 2: Assistant Coach Mark Driscoll, Chris DiBenedetto, Adam Gilvar, Gordon Gernstein, Dave Newhouse.

Varsity Scoreboard

Weston	Loss	Acton-Boxboro
Weston	Loss	Watertown
Weston	Win	Swampscott
Weston	Loss	Medway
Weston	Loss	Cohasset
Weston	Win	Lincoln-Sudbury
Weston	Loss	Wayland
Weston	Loss	Bedford
Weston	Loss	Boston Latin
Weston	Loss	Newton South
Weston	Loss	Concord-Carlisle
Weston	Loss	Acton-Boxboro
Weston	Loss	Lincoln-Sudbury
Weston	Loss	Wayland
Weston	Loss	Bedford
Weston	Loss	Boston Latin
Weston	Loss	Newton South
Weston	Loss	Concord-Carlisle
Weston	Loss	Dover Sherborn

ABOVE. Sean Becker jumps for a rebound.

"Hooping" For a Win

Kept Their Spirit Alive

BOYS' HIGH SCHOOL BASKETBALL

Daryl Carlough avoids the block and scores two.

Despite some fine raw talent and boundless enthusisiam, the basketball team limped home with a three and seventeen record.

Co-Captains Daryl Carlough and Sean Becker provided senior leadership for the young team. Carlough's aggressive style of play was epitomized by his torn knee pads, while Becker led the team in scoring.

Senior center, Gordon Gerstein, was an intimidating force on defense, using his six foot-eight inch frame to block an average of seven shots per game. Fellow seniors, Mark Coriaty and Matt Winer, helped form what one opposing coach called "the most imposing front line in the DCL."

Junior Dave Newhouse emerged at guard, and can be counted on to lead the team next year. The solid play of other juniors, Adam "Big Man" Gilvar and Jamal Fuller, as well as the outside shooting of Chris McShane, will be a pivotal part of the '91 Wildcats.

The emergence of sophomores Chis DiBenedetto and Jamie Neher also has Wildcat faithfuls eagerly looking towards the future.

Despite a frustrating season, the team can be proud of its consistant effort. Although the team didn't produce many victories, they did produce excitement and faithful followers. Furthermore, their shirts were always tucked in!

-Sean Becker

LEFT. Dave Newhouse slaps a rebound to a teammate.

FROSH BOYS' BASKETBALL. Row 1 : Anish Menta, Brian Lappin, John Davies, Jamie Wheaton, Luke Gutelius. Row 2: Coach Panell, Eric Smith, Dwane Simmons, Cy Butler, Levon Kujurjian, Jeff Naussbaum.

JUNIOR VARSITY. Row 1: Gregg Spector, Tom Glampappa, Alex Goldman, Scott Tucker, Matt Shulkin, Brian Collins. Row 2: Jamie Neher, Adam Hyde, Jim Callahan, Andrew Chase, Dan Jacobson, Coach Mark Driscoll.

BELOW. Victor Chiang and Payson Corbiere check their events before a meet.

LEFT. Swimming, it runs in the family, Caitlin and Payson Corbiere, Owen and Maggie Bittinger.

Varsity Scoreboard

Weston	Win	Xaverian
Weston	Win	Boston Latin
Weston	Win	Malden Catholic
Weston	Win	Deering
Weston	Win	Westbrook
Weston	Win	Bedford
Weston	Loss	Acton-Boxboro
Weston	Win	Milford
Weston	Win	Dover Sherborn
Weston	Win	Cape Elizabeth
Weston	Win	Brocton
Weston	Win	Wayland
Weston	Win	Newton South
Weston	Win	Lincoln-Sudbury
Weston	Win	Concord-Carlisle
Weston	Win	Leominister

Record: 16-1-0

ABOVE RIGHT. Mike Foley sprints for the finish line.

RIGHT. A Weston girl swimmer shows excellent form in the butterfly.

Jumping the Gun

To An Awesome Season

The 1989-90 season proved to be another sucess for the Red Tide swim team. The strong squad dunked most of their opponents except for two-year state champion Acton-Boxboro. The sensational senior class, led by co-captains Andrea Agnello and Vijay Lathi, brought the team to its fourth co-ed state championship in as many years. John Cronin and Jason Butts made a strong showing in the sprints, while Brian "Boz" DeChristopher and Victor "Cha Cha" Chiang scored big in the breatstroke and the butterfly, respectivly.

Weston wonder Vijay Lathi smashed the all-time scoring record previously held by his older brother, Dinesh, by over 200 points. Lathi also eclipsed the 200 IM record, being the only swimmer in the state, and in Weston's history, to break the elusive two-minute barrier. He also led the 200 medley relay team of juniors Owen Bittinger, Alex Fraser and sophomore Payson Corbiere to a new school record. School records were also set by Hilary Hanson in the girls 100 back, the girls 200 medley and Brad Whitridge in diving.

Commented Coach Foley, "I'm really pleased with the kids this year. They came through with some big swims. We've got a young team and should be a real force next year. But moreover, I'm really proud of the way they came together and won with class."

Freshmen Benny Bloomenthal and Chip "the Chipperbug" Hoffman summed up the team attitude, stating "The team is a great bunch of people. We're already lifting weights to get in shape for next year."

-Vijay Lathi

GIRLS' AND BOYS' VARSITY SWIMMING

Hilary Hanson shows us Weston's winning form.

BELOW. Vijay Lathi gets ready for the starting gun.

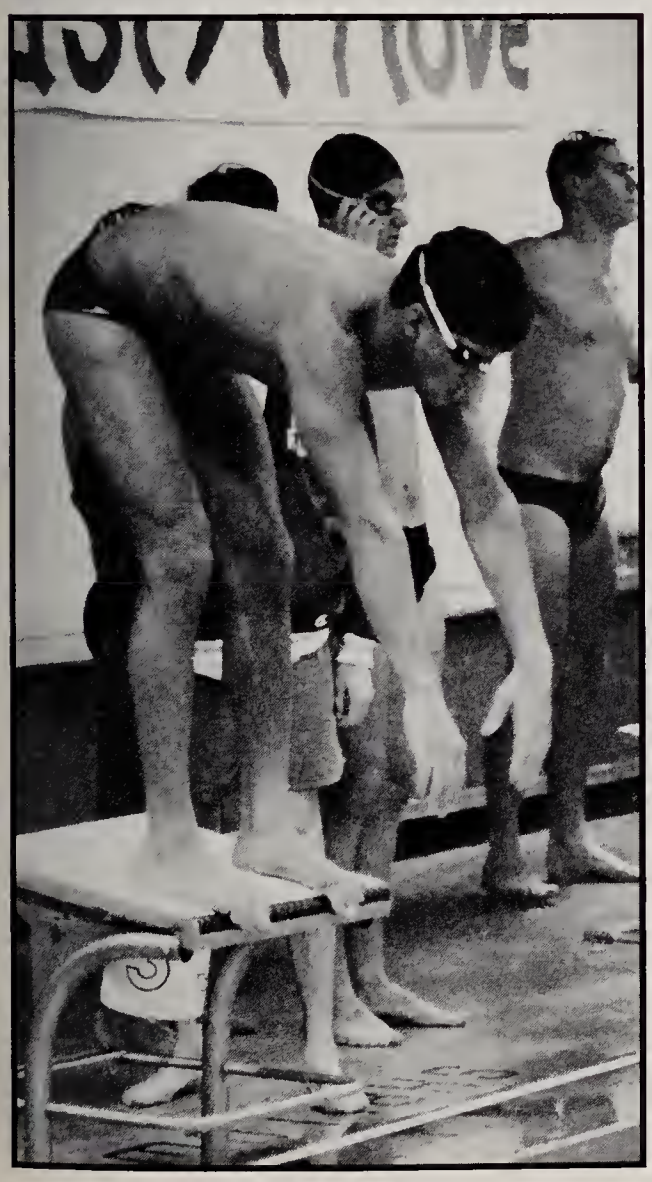

ABOVE. Row 1: Shephanie Pappanikou, Kelly Grant, Erin Kalakowsky, Ruheena Razvi, Cara Lippman. Row 2: Michelle Neuman, Akane Takahashi, Maggie Bittinger, Asha Banker, Hilary Hanson, Kim Greene, Nicole Greene, Caitlin Corbiere, CeCe Sullivan, Carrie Donnellan. Row 3: Coach Jim Kelly, Lisa Barro, Victor Chiang, Andrea Agnello, Vijay Lathi, John Cronin, Brian DeChristopher, Coach Peter Foley. Row 4: Ben Pring, Robert Whynot, Brad Whitridge, Dave McFarland, Peter Haas, Jamie Vaughan, Arthur Pappas, Michael Foley, Payson Corbiere. Row 5: John Zaph, Doug Levine, Lars Whelan, Jon Rosen, Todd Lonergan, Alex Fraser, Owen Bittinger, Alex Cobb, Steve Davenport, Chip Hoffman, Ben Bloomenthol, Jeb Gutelius.

TRACK TEAM. Row 1: Tammy Peeples. Row 2: Damion Job, Dan Bromberg, Beth Cosimi, Lori Kinnamon, Barbie Atwood, Steve Bonner. Row 3: Sarah Bromberg, Helen Kung, Cara Belliveau, Lucy Craig, Kate Roiter, Dorsey Heine, Ayako Odashima, Kate Rossiter, Will McFarland. Row 4: Nathan Gray, Jake Brooks, Suzy Delea, Michelle Birgeneau, Meredith Melling, Sherry Pauker, Jacqueline Wholers, Nat Harrison, Coach Tom Becker. Row 5: Coach Jon Monz, Chris Pierson, Luke Kiskaddon, Greg Lee, Rurik Vandevenne, Matt Emans, Ricky Wright, Ben Dempsy, Kent Hibbard, Ian Alexander.

Varsity Scoreboard

Girls:

Weston	Win	Newton South
Weston	Win	Marian
Weston	Win	Wayland
Weston	Win	Pope John
Weston	Win	Lincoln-Sudbury
Weston	Win	Bishop Fenwick
Weston	Loss	Andover Academy
Weston	Win	Acton-Boxboro
Weston	Win	Boston Latin

Boys:

Weston	Win	Newton South
Weston	Win	Marian
Weston	Loss	Wayland
Weston	Loss	Bedford
Weston	Loss	Lincoln-Sudbury
Weston	Loss	Acton-Boxboro
Weston	Win	Boston Latin
Weston	Loss	Andover Academy

ABOVE. Luke Kiskaddon coasts through the finish line with a comfortable lead.

Run Away With It

Bring Home the Trophies

GIRLS' AND BOYS'

VARSITY

TRACK

Will McFarland gives it his all.

Your body is frozen, anticipating the crack of the gun. All you notice is the pounding of your heart and the red track below your feet that in the next few minutes will lead you through excitement, fatigue, collapse and surge, to loss or victory.

The nervousness, anxiety, and adrenaline rush is all a part of the pre-meet jitters experienced by all runners. Many a time the question, "Why do you run?", has been put to us. As classmates watch us train hard everyday after school,giving up our Saturdays for meets, they wonder what we see in the sport. At times, to tell the truth, every runner asks himself the same question, but the answer comes quickly when the team leaves the Wayland Fieldhouse joyous of victory.

The tough workouts and early morning wake-ups all seemed worth it when the Girls' Track team took home the trophy as DCL champs and the trophy as victor of the All-League meet.

The Girls' Team had very strong representation from the sophomore class with Kate Roiter, Lucy Craig, Lori Kinnamon, and Suzy Delea, along with freshman Jacqueline Wohlers, all debuting this season. Helen Kung, Michelle Birgeneau, Heather Spangler, Monica Swanson, Tammy Peeples, and co-captain Crhristy Britton, were just a few of the veterans who bolstered the team.

At the state level, Tammy Peeples once again awed the spectators as she claimed the champion title in the high jump and 4th place in the hurdles.

Nor can we overlook the Boys' Team, which chaulked up a very respectable season, as usual.

The mystique of the trackman is well summed up by Will McFarland who writes, "You walk to the line and stare down the track. You size up your competition and, unless you're Natty Harrison, wonder who's going to win. The muscles in your body become taut as you wait. . . wait. . . BANG!"

-Kate Rossiter and Will McFarland

ABOVE. Rurik Vandevenne explodes away from the starting line at a relay.

LEFT. Barbie Atwood shows her winning form.

ABOVE. Tammy Peeples strides to yet another easy win--Weston's own "Flo-Jo."

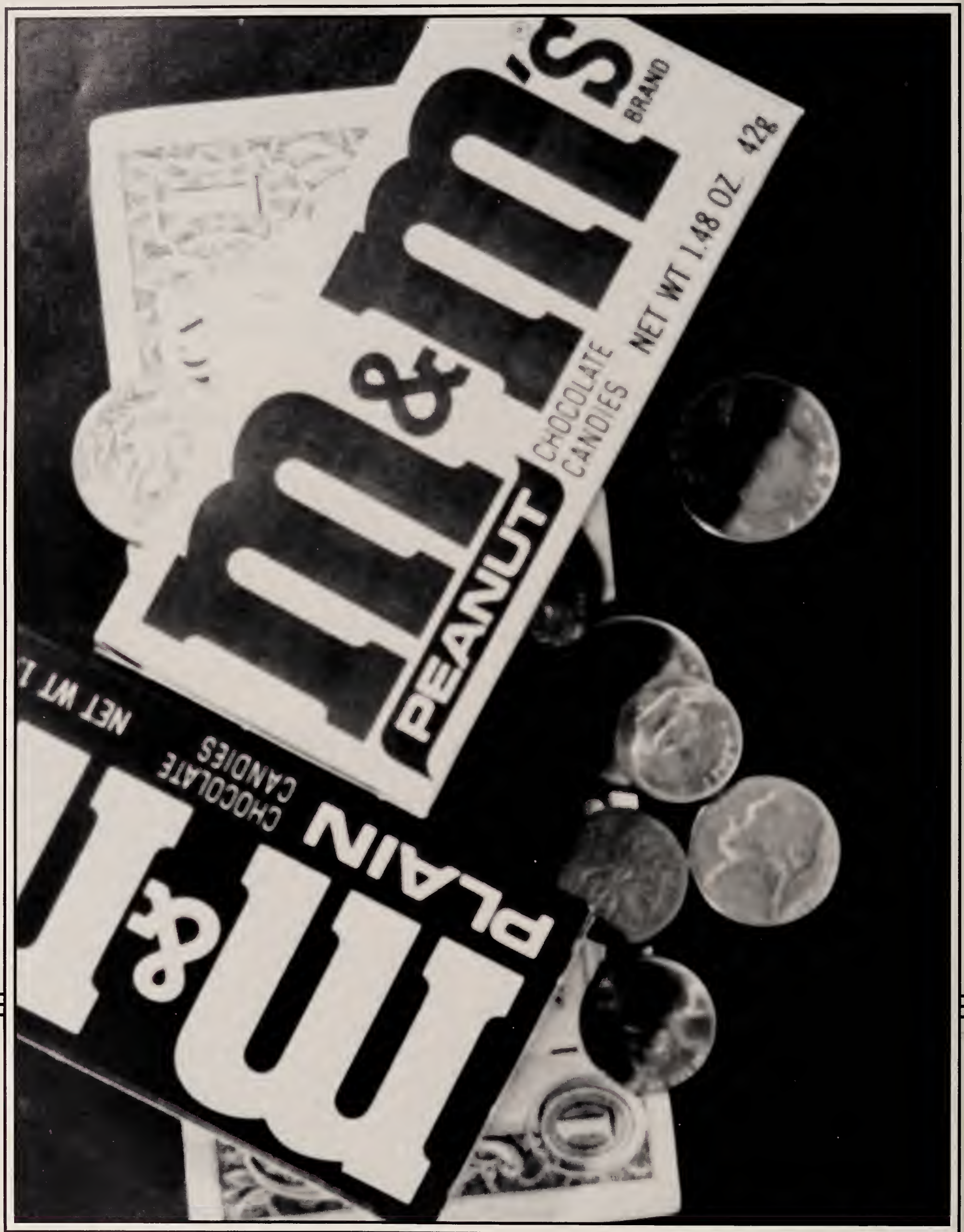
M&M's
BRAND
PEANUT
CHOCOLATE
CANDIES
NET WT 1.48 OZ 42g
M&M's
PLAIN
CHOCOLATE
CANDIES

Advertising

Congratualtions Class of '90 - Love, Mummy. Congratulations Class of '90 - Love, Daddy. Congratulations Class of '90 - Richardson's Drug, Ye Olde Cottage, Ernie's, Fell's, Micky D's, Papa Gino's,Wendy's, Friendly's. Congratulations! Congratulations!. Congratulations! Enough of congratulations.

Yes, the Class of 1990 has finally made it and these ad pages immortalize their pictures, their hang-outs spots, before and after senior privileges were installed. These ad pages are a way of saying goodbye one last time; a way of saying "Well done." Congratulations on having graduated, having received your diploma, having learned and grown, and for taking the final step away from high school.

Yes, the ads provide the financial basis for the Yearbook, but are so much more. They are the people, the images, the goodbyes and the congratulations!

LEFT. The M&M's, a Yearbook fundraiser, represent "money", a much needed commodity for publishing Panorama.

ABOVE. Our thanks to Christy Britton and Marian Davidson, the chief "money-raisers" for the 1990 Yearbook.

Just REMEMBER

Patrons

The Yearbook Staff would like to thank you
for your continued support!

Janet and Sam Bain
Warren and Kathy Becker
Mr. and Mrs. Robert Billings
Mr. and Mrs. Phillip Cacciatore, Jr.
Vivian and Neil Day
Rich and Paulette Finnerty
Dick and Kathy Fishburn
Dr. and Mrs. Richard P. Floyd
Stanley and Jo Frustino
The Gunderson Family
Mr. and Mrs. Richard N. Jenkins
Harvey and Gale Karofsky

Marilyn and Jake Kerwin
Jacob Lokich and Family
Maged and Pam Khalil
Bob and Sandy Morrison
Nancy and Sam Pakenham-Walsh
Bonnie and Marty Shulkin
Joseph and Teresa Tagliente
Barbara and Bruce Thorsen
Audrey and Roy Wallace
Sarah and Mathew Weisman
Jeremy, Robin, Alexis and Augusta Wood
Mr. and Mrs. Yum-Tong Siu

From "DESTROYER"
to "MENSCH"
You've been a pleasure!!

CONGRATULATIONS!
243444,
MOM, DAD AND ADAM

BEST WISHES
CLASS OF '90
The Vaughan Family

Congratulations

The Weston Office
Congratulates the
Class of '90

WAYLAND/WESTON
Town Crier
send its congratulations
to
The Class of '90
Good Luck
in the future.

BEST WISHES TO
THE CLASS OF 1990

NOBB HILL PRESS,
INC.

WESTON

BILL & DON

DANIELLE,

Well, I've been afraid of changin'
'cause I've built my life around
you. But times make you bolder,
even children get older and
I'm getting older too.
They told us it was time to say
"Goodbye" . . . I guess we just skipped
over that part.
I'll miss U D!
love, Dana
Well Kermit,
I guess you
and me are
dreaming the
same thing at the
same time.

Good Luck
Rhonda!

Congratulations to you
and the class of 1990.
We love you,
Mom, Dad, Tony & Steph

JONAH
Keep reachin' for the stars.
Congratulations
Mom and Dad

CONGRATS TO THE
CLASS OF 1990

We wish you luck
in all that you do.
White Mountain Creamery

Congratulations, Debi

We love you and are very proud of you.
You are special in every way.

Dad, Mom and Mike

Amy,
Congratulations on your year in Rombas, France — We missed you!!!

Love, Mom, Dad, Don & Nicole

Congratulations to the senior class.

m/m Harvey Karofsky
&
family

BEST WISHES JASON

This is the first of many big fish you'll catch in life.

Love,
Mom, Dad, Kevin & Shadow

Melissa,

We're very proud of you and how you've grown up.

Love,
Dad and Gretchen

Congratulations, Melissa!

Love,

Matthew and Michael

CONGRATULATIONS
Class of 1990

From AJ Landscaping
quality service since 1989
(617) 894-3576

Know where you're going, and
remember fondly where you've been.
Love,
Mom & Dad, Ben & Annie

BEST WISHES
TO THE
Class of '90
WESTON
RICHARDSON
DRUG
137 Center St.
Weston, MA 02193
891-1440

MEMBER F.D.I.C.

Cambridge Trust Company
WESTON CENTER
494 BOSTON POST ROAD · WESTON, MASSACHUSETTS 02193

(617) 893-5500

"There Are Few Successful Adults Who Were Not First Successful Children."
- Alexander Chase

TO THE CLASS OF 1990

Successful Adults-To-Be
We Offer Our Congratulations!

Independent Insurance Agent®
MACRAE INSURANCE AGENCY, INC.
ALL FORMS OF INSURANCE
483 BOSTON POST ROAD
WESTON, MASS. 02193

DAVID D. MACRAE
PHONE: 893-1500

WESTON TRAVEL SERVICE
CUSTOM TRAVEL ARRANGEMENTS SINCE 1971

466 Boston Post Road
Weston, Massachusetts 02193
Telephone (617) 891-9110

Member ASTA
American Society of Travel Agents

Congratulations
Geoffery Goldberg,
Todd Finard
and the class of
1990
Roberta, Stephen,
Melissa & Adam
Weiner

Congratulations
Jon
and
The Class of
1990

much success in the new decade
your loving family

I LUV

U
GUYS

TODD

Always hold onto your dreams . . .
You make us very proud.
We love you a billion trillion infinities.
Mom & Dad

Todd,

I couldn't have asked for a better brother. I'm going to miss you. Thanks for everything.

I love you!!!
Jackie

Congratulations
— Jennifer —
This is just the beginning!

Business Letters
Statistical Typing
Word Processing
Tape Transcription
Resumes
Bookkeeping
Record Keeping
Mail Handling
Public FAX Service
Computer Services:
Mail List
Custom Programs

THE WESTON OFFICE, INC.
Secretarial Support Services
30 Colpitts Road
P.O. Box 288
Weston, MA 02193
(opposite the Post Office)
Tel. (617) 894-0200
FAX (617) 899-8726

CONGRATULATIONS
To The
CLASS OF 1990
God Speed
The Black Student Union
of the Weston
Metco Program

CONGRATULATIONS
to the cross country
and track teams
on another successful season
The Armstrong family

To The Seniors:
CONTINUED SUCCESS AND HAPPINESS
Joe and Cheryl Dempsey

Dearest Jen,

With all our love
we wish for you
success and happiness too.
Remember that yesterday's memories
Build tomorrow's dreams!
Congratulations Sweetheart
and Best Wishes and Good Luck to the Class of '90
With all our love always,
Mom, Dad, Michelle and Chris

JENN
You have been the
greatest sister ever.
Congratulations
and
good luck!
I love you,
Michelle

To Michelle,

You've reached the top of the mountain — never let it go. How proud we are of you — We love you and will miss you.

Mom, Dad & Gregg

Best of luck Shawn —
Love,
Mom & Dad,
Anthony & Joseph

CONGRATULATIONS
TO
ALL SENIORS

TEA GIFTS JEWELRY IDENTS EARRINGS
Agents for Rubber Stamps and Name Tapes
Repairs for Jewelry and Beads
Personalized Stationary and Informals

KIEN CHUNG'S

502 Boston Post Road 894-4290

To the class of 1990:
A day doesn't go by that I don't think about you guys. I really miss you!
love always,
Maggie

Kerrie,

We're all so proud of you! Todd says you are one super sister and he loves you a lot, but "it's my TV"! Trisha says, Kerrilinious, Tu est la meilleur soeur and good luck at the "Poke."

You are a real joy to all of us and we know that much success and happiness await you in the future.

Good luck always to you and the class of 1990

We love you,

Mom, Dad, Trisha and Todd

Congratulations Mark!
We're proud of you!
Mom, Dad & Lisa

Good Luck
Class of '90
The Craig family

Congratulations
1990
The Chase family

Best Wishes
to the senior class
The Hindlians

Bethany,
Congratulations to you
and the class of '90!
Mom and Dad

Remember what we
taught you?
Good luck in the future.
Wellesley Driving School

Al, Am, Kel, Chris, Lee:
It's hard to believe that the time has come for us all to part — I don't even know how it started so I don't know how or if it can end. I can't say goodbye so let's just say I'll miss you! Remember all we've shared & what the future holds.

I love you guys!
Mar

Best Wishes 1990
The Coppocks

May the road rise up to meet you, may the wind be always at your back.
May the sun shine warm upon your face, the rains fall soft upon your fields, and until we meet again, may God hold you in the palm of His hand.

MY LOVE, MY LIFE, MY BBF
GO GET 'EM BEANS
I LOVE YOU

WE'VE COME A
LONG WAY
YOU'RE THE BEST
I LOVE YOU
JONNY

CONGRATULATIONS TO THE GRADUATES

DR. YOUNG H. KIM

&

DR. ZOE CAULFIELD

PRACTICE LIMITED TO ORTHODONTICS

617-894-1127

30 COLPITTS ROAD

WESTON, MA 02193

CONGRATULATIONS
ALISON

You have brought us great joy
and we are proud of you

much happiness, continued
success and good luck
to the class of 1990
with all our love
Mom and Gretchen

To Tony —
Loads of luck and love
We are proud of you
Dad, Hillary
and The Librot Family

Sarah
Our Treasure

You have always been a Treasure,
As we went along the way.
Your smile and your laughter
Would brighten every day.

The time has come to share you;
It is time to let you go.
The little girl you once were,
Needs more room to grow.

Our pride and love go with you;
We know we soon will part.
Remember, you're someone special
And your always in our heart.

Love, Mom and Dad
Paul, Mark, Mike, Beth, Jay & John

ANDY
and
JEN

Congratulations
love
The
Agnello
and
Allen
Families

CHARLES

Follow your dream . . .
for as you dream
so shall you become
Best wishes to you
and the class of 1990

WE LOVE YOU

Mom, Michael
Alexander and Barney

ELLIOTT,

keep stretching
for your goals
Love,
Mom

Congratulations Christina
Lots of love — Mom, Dad
Caroline, Grandma, Grandpa

Shine on Eternal light
To great our souls this day;
Dispel the gloominess of night
And drive our doubts away. Negro Hymn

CONGRATULATIONS
WESTON METCO
CLASS OF 1990

Karen Burey
Harold Gattereau
Kashawn Green
Lennon Johnson

Laura Lane
Shayla McCall
Wilma McPherson
Daphne Moore

Malcolm Nathan
Ronald Reese
Howard Simpson
Nicole Thirdgill
Kenyetta Thurston

THE WESTON METCO
PARENT ORGANIZATION
Men raised a mountain in your path
steep perilous with slime,
Then smouldered in their own hot wrath
to see you climb and climb.

A tribute to W.E.B. DuBois by: Countee Cullen

Dear Danielle
. . . you'll always be our #1
firecracker! Now it's your
turn to light up the world!
"Go for it"! Congratulations
to you & the class of 1990! We
love you with all our hearts,
Mom, Dad, Loraine, John & Brian

JOSH:

What a fine job you've done. We're soooo proud! We love you and wish you a wonderful future!

Mom, Dad, Nick and Susie

JOSH: If only you had worked hard and set a better example . . .
Nick

Carl

Congratulations! We are very proud of you. May you always meet life's challenges with the same tenacity and determination that has guided your life so far. Keep that unique sense of humor. We love you and will always be here for you.

Mom, Dad, Monica & Kirk

CONGRATULATIONS
AND
GOOD LUCK
SARAH!
Love, Mom

You've Come a Long Way
Congratulations
Kyle —
Love you,
Mom, Dad & Deese

Best wishes
from

Applebee's
Neighborhood Grill & Bar

Massachusetts:
Franklin • *Marlborough* • *Newton*

New Hampshire:
Manchester • *Nashua*

Rhode Island:
Cranston • *Warwick*

YOU'VE GOT A FRIEND
I love you,
Erin

CONGRATULATIONS
SEAN!
FROM
BONNIE & CLYDE

Best Wishes To
The Class Of 1990
WESTON
PHARMACY INC.
379 Boston Post Road
894-3785

Christy,
Every day you
make us smile.

Laura,
Congratulations and
best of luck.

We love you,
Wendy, Jim, Tim, Ruby & Bandit

Congratulations
Mychal,
Thanks for making our
lives so happy & complete.
We love you,
Daddy, Jonathan, Jan & Marissa

POST ROAD REALTY

FRAN DAUB
PRESIDENT

(617) 891-4111

454 Boston Post Road
Weston, Mass. 02193

Res. (617) 899-6127

MLS

Jesse,

Three things: 1) Love the work you choose (the inverse, too); you'll spend, shine and serve better. 2) Remember Granpa Emil's saying, "Life is a struggle, so be happy"; choose what gives you peace, even if it's more work. 3) Be wierd sometimes; it's a way to take joy.

(work x love) + peace + joy = success.

Okay, four things. 4) We're very proud of our not-just-a-techy, jock, thespian, etc., etc., big brother, son.

Love, Love, Mom & Steve Eryn Andrew & Steph

Good luck Class of 1980

F. KEATS BOYD, JR.

ATTORNEY AT LAW

RIVERSIDE OFFICE PARK
13 RIVERSIDE ROAD
WESTON, MASSACHUSETTS 02193

(617) 899-7100

We're so proud of you:
all you've done,
all you've yet to do!

Congratulations Heidi

The best of everything
to you & all your friends -
we'll miss you all.

Love,
Mom & Melinda

Matthew,
Just remember
how we love you and wish
you success, health and
happiness
throughout your life.
Matthew, Todd and Geoff,
We always referred to you
as the three musketeers.
We hope it will always be
that way. All through the
years you have made some
wonderful
friendships — cherish and keep
them.
Good luck to the class of '90

Mom & Dad

Congratulations Sue!
and the class of '90
Mom, Dad, Beth and Kat

Congratulations on your achievements
from all of us at BayBank.

BayBank®

Member FDIC

JENNE

You are the "wind beneath our wings"
Congratulations, keep on flying! You are special.
Love,
Mom, Dad, Chip, Paula, David, Erica and Jan

CONGRATULATIONS WILL
From
Mom, Dad and David

Weston High Theater Company's frosh, sophs and juniors say:

CONGRATULATIONS!!

to the Theater Company's graduating seniors!

We'll miss you all, and thank you for the great times we've had and great work we've done together. Break a leg on your next stage!

For Parents Who Demand Quality Child Care.

- Highest Quality Child Care
- Extensive Screening & Acceptance Process
- Eliminate Administrative Inconveniences
- National Placement

Beacon Hill Nannies, Inc.
121 Mount Vernon Street
Boston, Massachusetts 02108
617 · 227 · 5592

GOOD LUCK CLASS OF 1990
The Swains

Amy,
You have given us
so much joy and happiness

Congratulations! We are so proud of you
Love, Mom, Dad, Kenny,
Phil
Carolyn and Lisa

Upward and Onward!
Three cheers for the class of
1990
Best wishes from
the parent
advisors
Ann Billings
Elaine Cacciatore
Barbra Casey

CONGRATULATIONS HIL

We Love You!

MDH1A1A2

CONGRATULATIONS '90

The Kassirer Family

You've come a long way Catherine Delia. Congratulations!

Thank you for the life lessons. May you always follow your dreams with you inner strength as your guide. We are so very proud.

Love to you,
Mom and Dad

CONGRATULATIONS

AND

GOOD LUCK

TO THE

SENIOR CLASS

the class of '92

CONGRATULATIONS
TO
DERICK
Mom & Dad

(617) 893-5870

ASSOCIATED BUILDERS & A B C CONTRACTORS INC

M. J. DOYLE MASONRY, INC.
A MERIT SHOP CONTRACTOR

MICHAEL J. DOYLE
President

104 BOSTON POST ROAD
WESTON, MASSACHUSETTS 02193

HAWAII
FRECKLES
KINSEY
MT. ASCUTNEY
MOOKIE
DOUBLEMINT-TWINS
TRACK-CAPT
DIT-CHAIN
SOCCER-MVP
HYMEE
KEY WEST
BLONDELLS
FAIRLEE
DUCHESS
LAKE TAHOE
HONOR-GRADES
TM
MEXICO
DAD
BANDIT
YEARBOOK EDITOR
BIZZINGTON
RUGBY
DAAS-RIGHT
MOOKIE
MARBLE
KENT
HILL TOP RD
WHAT NEXT?
WITH LOVE

Congratulations & Good luck
to the class of 1990
Paul & Barbara Ferri

Within our dreams and aspirations we find our opportunities.
The pain of leaving those you grow to love is only the prelude to understanding others.

Congratulations to
Jeremy
Love, Mom & Dad

Happy Graduation Marian
Loving you is a joy.
Mom

CONGRATULATIONS
SENIORS
WE WISH YOU
GOOD LUCK
IN ALL THAT YOU DO
The Class of 1991

ADAM P. ALEXANDER

Congratulations! We Are Very
Proud of All Your Accomplishments.
Love -- Mom, Dad & Ian

Congratulations
VIJAY
The Lathis

REEM
You finally made it!
Congratulations
Mom and Dad

CONGRATS
SENIORS OF '90
The Coris Family

SENIORS

Congratulations
The Bonners

CONGRATULATIONS
To the class of 1990
and
our exchange students

WESTON-RHOMBAS AFFILIATION

Images of the Eighties

BELOW: The pro-democracy protests in Tiananmen Square, Beijing, began on April 15, 1989. On June 3rd, troops opened fire on the protesters, using tanks to smash through barricades. Diplomats and Chinese say up to 3,000 people died.

ABOVE. This oil-covered bird is the result of the Alaskan oil spill, occurring in March, 1989, in Prince William Sound. Labeled the worst spill in history, a total of 11 million gallons of crude oil covered the area.

ABOVE. A homeless woman, draped in her possessions, stands over a steam vent in mid-teen temperatures, in Philadelphia, in December, 1987. Homelessness continues as a major problem throughout the United States.

BELOW. Berliners gather atop the Berlin Wall on November 10, 1989, after the East German government removed travel restriction to the West. Separating East and West since 1961, the Wall has come tumbling down.

A Decade in Review

LEFT. An East German mother cries as she says goodbye to her daughter, in September, 1989, as the fence of the West German Embassy in Prague separates them.

ABOVE. President Bush and Lech Walesa raise their arms and give the "V" for victory sign used by Poland's Solidarity movement which has been successful.

Extraordinary Decade Astounding 1989

Suddenly released from the bondage of fear, they gathered by the thousands and the millions, demanding change and chanting "Freedom" in many languages and in many places. They occupied Tianamen Square and danced atop the crumbling Berlin Wall. They won only a moral victory in bloody Beijing, but in places like Budapest, Warsaw and Prague they toppled Communist regimes that had adamantly held sway for decades. In the **Year of the Protester**, more change was achieved without war than in any other year of this century. It was an astonishing spectacle never to be forgotten.

The new world, that has begun to emerge in 1989, is full of tensions and dangers. Mikhail Gorbachev, who helped to rouse the whirlwind, may yet be threatened by it. He and other leaders are still groping for a new world order to replace the one overtunred so emphatically by the **people of the decade.**

(Exerpted from **Newsweek**, December 25,1989)

The Early Eighties

BELOW. "The President is shot!" Ronald Reagan waves, top, then looks up, center, before being shoved into his limousine by secret service agents outside a Washington hotel on March 30, 1980.

BELOW. Barney Clark, recipient of the first artificial heart in December, 1982, is attended to by Dr. William DeVries two days after his surgery.

FAR BELOW. "Up she goes." In 1980, Mount St. Helens erupted, sending a plume of smoke and ash skyward. It had been nearly a century since the mountain had been active.

BELOW. The U.S. ice hockey team celebrates its 4-3 victory over the Societ team during the 1980 Winter Olympic Games in Lake Placid, N. Y. They went on to defeat Finland to capture a gold medal.

Unexpected Events

LEFT. Michael Jackson raises a gloved fist as he belts out a song during his Victory tour in 1984.

ABOVE. David Roeder returned to freedom in January, 1981. He was among 52 Americans held hostage in Iran for 444 days after their capture at the U.S. Embassy in Tehran.

Some Disasters Some Miracles

Miracles and unexpected disasters heralded in the new decade. We began the 1980's on a high note, when the U.S. hockey team, against the odds, won the Olympic Gold Medal and we all were infused with patriotism.

A time when Michael Jackson was the hottest of all singers, also saw the heat of the Mount St Helen's eruption in the state of Washington. We were also bombarded with terrorist activities, and some of the hostages taken during the decade are still being held by their kidnappers. Ronald Reagan was shot by a deranged gunman apparently seeking recognition. Thankfully the President fully recovered from his injuries.

One of the miracles of the decade was the successful implantation of an articicial heart in a patient who survived to live more than one-hundred days.

Mid Eighties

The mid-eighties began with a disaster, when the Challenger exploded, in 1986, killing seven crew members, including Christa McCuliffe, a New Hampshire school teacher. The countries' second disaster came in 1987 on Black Monday, when the Dow's 508.32 point drop terrified stock brokers and holders alike. The market managed to right itself without a complete crash.

This period also introduced the world to two talented artists who would continue to be influential through the 80's: Bruce Springsteen and Madonna.

A time of crisis and change, the 80's have served as an appropriate preview to the emerging 90s.

TOP RIGHT. Traders on the floor of the New York Stock Exchange gaze at monitors on October 19, 1987, as the Dow dropped an amazing 508.32 points.

ABOVE. The U.S. space shuttle Challenger explodes after launching on January 28, 1986, killing all crew members.

RIGHT. Rock star Bruce Springsteen performs in front of an American flag as he sings his song, "Born in the U.S.A" in September, 1985.

FAR RIGHT. Madonna is shown here as she appears in a scene in her controversial, but popular, video, "Like a Prayer."

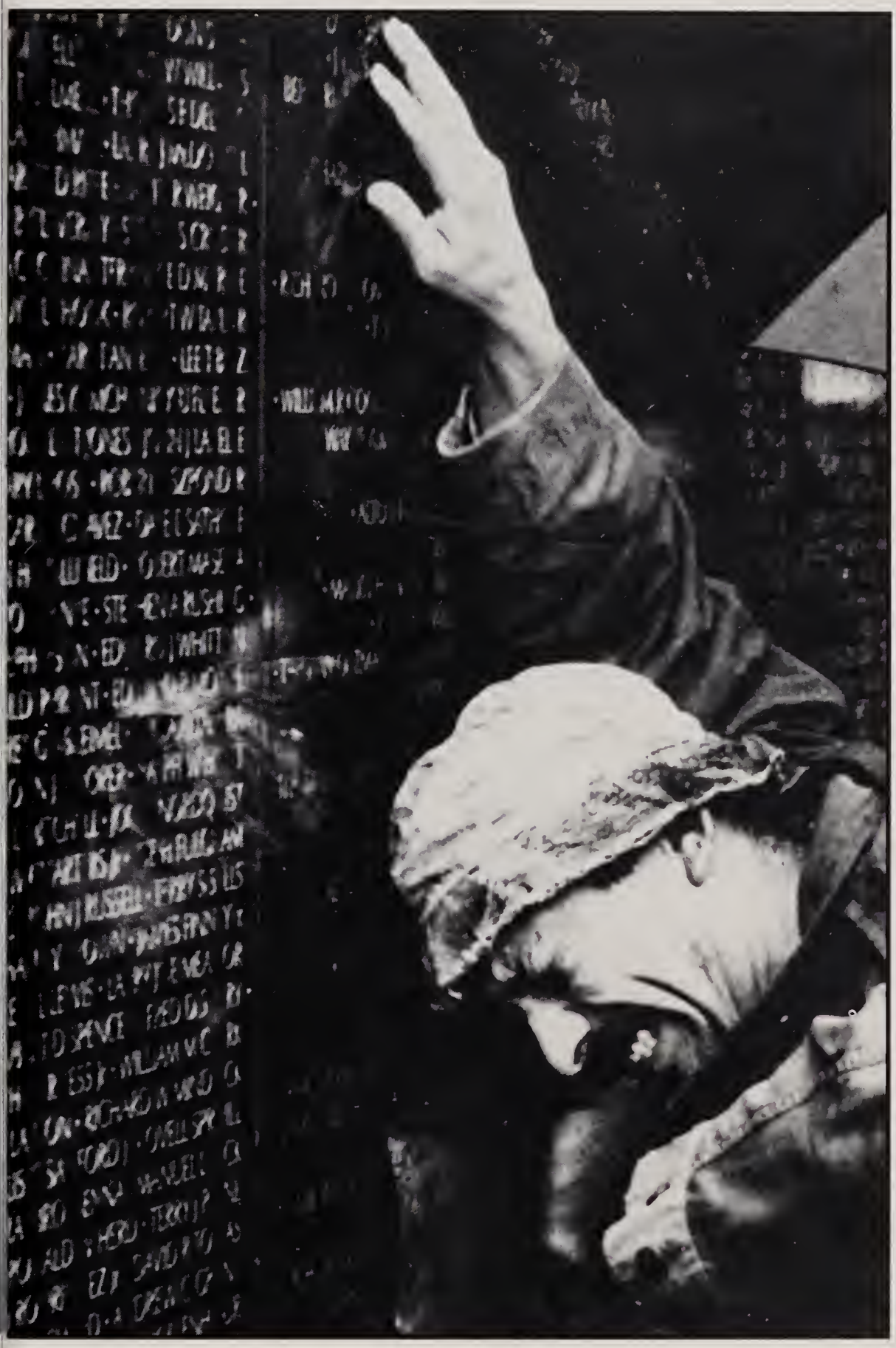

ABOVE. An unidentified man places his hand against the black granite wall of the Vietnam Veteran's Memorial in Washington in November, 1986, as he joined a large group of people visiting the memorial on Veterans' Day.

LEFT. Lt. Col. Oliver North is sworn-in prior to his testimony before the Iran-Contra committee in Washington in July, 1987,

TOP ABOVE. Soviet leader Mikhail Gorbachev holds a baby while he and U.S. President Ronald Reagan get a tourist view of Red Square in Moscow in May, 1988. Meetings between these two have helped warm up relations.

ABOVE. Canada's Ben Johnson raises his arms after winning the 100-meter dash at the 1988 Olympic Games in Seoul. Johnson was later disqualified for use of anabolic steriods and Carl Lewis, right, was declared the winner.

FAR RIGHT. Hurricane Hugo smashed into coastal Charleston, South Carolina, with winds of 135 m.p.h. on September 22, 1989. Congress approved $1.1 billion in emergency aid for the victims, the largest disaster relief package ever.

RIGHT. The goddess of Democracy, a 33-foot replica of the Statue of Liberty, became a symbol of the movement for Democratic reform in China. It was crushed and destroyed by government tanks.

BELOW. Dan Quayle, war veteran chosen by George Bush as his running mate, took office with the President in 1989.

ABOVE. Paula Abdul, a 25-year-old choreographer who got her start teaching Duran Duran and other groups to dance, is now topping the charts herself, as a singer.

RIGHT. Mick Jagger and the Stones launched a 36-city tour in September that proved to be the typical Stones' extravaganza--from fireworks to great music.

An Amazing '89

"Only the little people pay taxes."
--**Leona Helmsley,** *as quoted by her ex-housekeeper Elizabeth Baum*

"What a waste it is to lose one's mind - or not to have a mind. How true that is."
--**Dan Quayle**, *mutilating the United Negro College Fund slogan at a Washington D.C. luncheon in May*

"I don't know exactly what democracy is. But we need more of it."
--*Chinese Student to a* N.Y. Times *reporter*

"He is very down to earth in his demands, and in his lifestyle, he's quite simple.""
--**Ivana Trump**, *on her husband, Doanld*

ABOVE. A catastrophic earthquake, measuring 6.9 on the Richter scale, rocked northern California on October 17, 1989, killing at least 62 people and injuring hundreds.

LEFT. Cincinnati Reds Manager Pete Rose, one of the greatest players in the history of baseball, has been banned from the game for life for betting on his own team.

FAR LEFT. Box office smash, Batman, produced over $200 million in revenue. Michael Keaton played Bruce Wayne, also known as Batman, while Jack Nicholson starred as the Joker.

Index of the 80's

Abortion

AIDS

Abraham, Nicholas 85, 86
Acampora, Danielle 19, 24, 36, 115, 131
Adams, M Carrolee 84, 85, 113, 122
Agnello, Andrea 6, 14, 20, 23, 36, 102, 109, 151, 204
Alexander, Adam 2, 3, 15, 36, 134, 135, 202
Alexander, Ian A 85, 152
Allen, Jennifer 19, 20, 37, 122, 123
Allen, Jonathan 35, 85, 86, 134
Allen, Sekou 79, 134
Anderson, Anna K 73, 117, 118, 131
Anderson, Karl M 85, 136
Antun, Reem 19, 22, 24, 37, 109, 122, 130, 131, 204
Armstrong, Thomas 79, 99, 111, 143
Atwood, Barbara 78, 79, 105, 114, 115, 117, 118, 120, 138, 152
Atwood, Peter 73, 137
Auslander, Jessica 79

Bush elected

Batman

Bain, Jessica 15, 73, 108,131, 141
Banker, Asha 79, 83,102, 105, 112, 117, 118, 139, 151
Barro, Elisabeth L 85, 105, 125, 139, 151
Bassett, Peter 79, 111
Beane, Sarah E 78, 79, 112, 131, 139
Becker, Sean 15, 22, 37,107, 136, 143, 148
Beevers, John 73, 137
Beharry, Tracey 73, 100, 101, 112, 122
Belason, Thamas 85, 111, 117, 125
Belden, Alyscia 79, 147
Belliveau, Cara Lynn 85, 142, 152
Benotti, Rhonda 2, 18, 38, 109, 138
Bentley, Nancy 85, 139
Berkovits, Lisa 73, 126
Bernstein, Joshua E 38, 117, 120, 121
Bille, Dana 73, 115, 131
Billings, Kattherine 2, 18, 19, 20, 22, 25, 28, 38, 105, 117, 118, 120, 121, 126, 204
Birgeneau, Michelle 22, 79, 111, 141, 152
Bittinger, Margaret 84, 85, 111, 126, 139, 150, 151
Bittenger, Owen 72, 73, 111, 126, 150, 151
Blocker, Kaimy S 85, 117
Boomenthal, Benjamin 85, 151
Boginski, Christopher 29, 39
Bolis, Mara 19, 39, 104, 105, 114, 117, 118, 120, 130
Bonner, Shephen 79, 117, 118, 119, 133, 136, 152
Brathwaite, Kamilah 79, 105, 108
Bray, Amy 85, 117, 126, 139
Brenner, Jamie L 85, 125
Breyan, Jason S 79, 108
Britton, Christy 3, 18, 19, 20, 22, 39, 131, 140, 141, 204
Bromberg, Daniel E 79,102, 120, 143, 152
Bromberg, Sarah 8, 40, 120, 141, 143, 202, 152
Brooks, Elizabeth K 19, 22, 23, 35 40, 140, 141, 202, 204
Brooks, John 85, 99, 120, 121, 143, 152
Brown, Lumiere 73, 112
Burey, Karen 40, 100, 112, 131
Butler, Cy 85, 134, 135, 149
Butts, Jason 41
Byers, Summer L 73 , 116, 117, 118, 139

Challenger

Cruise Cooks

Cabral, Steven 85, 134, 144
Cacciatore, Amy 3, 22, 23, 24, 29, 41, 140, 141
Cacciatore, Kenneth 72, 73
Callahan, James 79, 111, 129, 134, 149
Campos, Walter James 84, 85
Carlough, Daryl 22, 41, 100, 148, 149
Carlson, Christina 20, 23, 24, 42, 118
Carney, David 20, 42
Casey, Andrew 18, 20, 42, 11, 131
Chandler, Kiet 72, 73, 110, 112
Charalabides, Evelyn 79, 117, 126
Chase, Andrew R 73, 149
Chiang, Victor 20, 22, 43, 102, 103, 117, 118, 151
Chiungos, Sara N 79, 117, 118, 139
Choi, Caroline J 79, 117, 118, 120,138
Chong, Vivian 72, 73, 77, 117, 118, 120, 130, 131, 138
Chow, Jennifer 73, 105, 117, 118, 131, 139
Clark, Kerrie E 43, 104, 105, 109, 202, 204
Clifford, Christopher 78, 79
Cobb, Alexander 73, 100, 105, 126,
Coppock, Emily A 79, 83, 112
Corbiere, Caitlin 79, 110, 112, 138, 150, 151
Corbiere, Payson M 79,111, 150, 151
Coriaty, Mark 20, 22, 44, 100, 148
Coris, Julie B 79, 105, 125, 126
Cosimi, Beth M 79, 117, 118, 140, 152
Craig, Lucy J 79, 108, 117, 141, 152
Crane, Deirdre 72, 73, 108, 131
Crayton, Shalimar 79, 146
Cronin, John 22, 44, 151, 201

Donald Duck

Downey Jr.

Dalal, Neil 79, 108, 111
Davenport, Stephen 85, 117, 118, 151
Davidson, Marian 19, 20, 109, 139, 141
Davies, John 84, 85, 149
Davis, Elliott C 45, 104, 105, 109, 117, 118, 120, 125, 126, 127
Davis, Hilary 19,46,122, 204
Davis, Jonnie Lee 85
Dawson, Pamela 73, 74
Day, Alfred 29, 46, 111, 125
DeChristopher, Brian 20, 23, 110, 151
DeGuzman, Christina 85, 108, 117, 141
Delbert, Candice V 80, 104
Delea, Suzanne 78, 80, 117, 118, 139, 152
Demling, Jillian M 78, 80,108,117, 138
Dempsey, Benjamin 78, 80, 152
Dempsey, Rebecca 19, 47, 122, 123
DeLacy, Paul 80, 108, 111, 144
DiBenedetto, Christopher 80, 120, 134, 146, 148
DiBenedetto, Patricia 85,140
Dicicco, J Robert 73, 144
Dickson, Joshua 73, 77, 105, 112, 114, 118, 124, 125, 131
Diffenbach, Molly 85, 139
DiGesse, Danna L 80 , 108, 131, 139
Dilday, A Kimani 80, 120, 134, 144
Dinno, Raied R 47
Dinno, Raya R 80, 131
Disend, Jonah Seth 47, 105,125
Donnellan, Carrie Ann 84, 85, 117, 118, 125, 151
Doyle, Kenneth 85, 144
Doyle, William 18, 20, 22, 48, 144, 204
Drake, George 73, 144
Driscoll, Kelly 73, 77, 125
Driscoll, Shawn W 48, 108, 134, 144, 204
Dubois, Melissa 18, 28, 48, 202
Dugas, Mtthew R 80
Dupee, Matthew 85, 144

Exxon Spill

Earthquakes (CA)

Eldred, April W 80,108, 109, 122
Emans, Matthew B 80, 103, 105, 114, 120, 125, 129, 152
Erdekian, Ara 28, 85, 111, 144
Ewald, Eric 73, 102

Forest Fires

"Flo-Jo"

Farnum, Deborah 73, 100
Feldman, Mychal 20, 25, 49, 108, 109, 122, 131, 138
Ferri, Jessica 73, 138, 139
Fiebrich, Jessica 72, 73, 77, 108
Finard, Todd 2, 20, 22, 24, 49, 105
Finnerty, Jennifer 20, 23, 42, 109, 138
Fish, Melissa Ann 25, 50, 138,147, 204
Fishburn, Andrew P 80
Floyd, Jonathan 18, 23, 50, 126, 144, 145
Foley, Deborah Lynn 19, 50, 108, 147
Foley, Jill 85, 139
Foley, Michael 80, 111, 112, 150, 151
Forman, Alison 73, 111, 140
Fraidin, Stacey L 80, 83, 108, 131, 139
Francis, Angela 31, 73, 100, 108, 112

Frank, Joshua 73, 124, 125
Fraser, Charles D 51, 105, 111, 114, 128
Fraser, Alexander F 72, 74, 77, 151
Fronk, Michele 72, 74, 102, 103, 105,114, 126, 139
Frustino, Kristin 78, 80, 108
Fuller, Jamal Hassan 74, 100, 148

Gas "$" Hike

"Gorby"

Galligan, Kathleen 74, 117, 118, 119, 125, 126
Gandhi, Sunil P 86, 120, 121
Gattereau, Harold 22, 51, 131, 134, 203
Genner, Tarra 80, 108, 117, 118, 119, 120, 139
Georgeady, Demetri 86, 89
Gerstein, Gordon 23, 51, 148
Giampapa, Thomas A 80, 134, 149
Gilman, Joshua 24, 52, 126, 127, 128
Gilman, Rebecca 86, 117, 125, 126, 139
Gilvar, Adam 74, 148
Glover, Sean W 86
Glovsky, Sarah E 86
Godleski, Teresa 20, 23, 52
Goldberg, Geoffrey 6, 20, 22, 52, 130, 131
Goldman, Alexander 43, 80, 98, 108, 111, 149
Goren, Denise 74, 108, 131
Goren, Kyle 11, 16, 53, 111
Grant, Derick 74, 148
Grant, Kelly K 22, 80, 141, 151
Grant, Kevin 25, 53, 134, 144
Grant, Sherice 86, 89, 122
Gray, Nathan P 80, 105, 117, 118, 126, 128, 129, 152
Green, Kashawn 5, 53, 100, 107, 112, 125, 126, 202
Greene, Kimberly 74, 131, 151
Greene, Nicole 86, 87, 151
Gross, Jennifer 18, 20, 23, 54, 117, 1333, 142
Gunderson, Kelly 3, 15, 20, 22, 54, 107, 141
Gutelius, Edward 74, 134
Gutelius, George 80, 105, 111, 151
Gutelius, Thomas Luke 86, 134, 149
Guttrich, Julie 74, 117, 126
Guzzi, Jennifer A 80, 108, 125, 139

Hall, Arsenio

Hurricane Hugo

Haas, Peter Crawford 86, 117, 118, 136, 151
Haley, Catherine E 5, 72, 74, 77, 108
Hamilton, Christopher 80
Hammann, Shira C 80, 105, 117, 118, 142, 146
Hanson, Hilary 74, 77, 102, 108, 110, 111, 112, 151
Harding, Daivd 86, 134, 144
Harris, Michael Alan 86
Harris, Stephen J 74, 77
Harrison, Nathaniel 74, 152
Haufler, Brian 54, 144
Hayes, Seth 86, 134
Heine, E Dorsey 78, 80, 97, 112, 117, 118, 120, 125, 138, 152
Helies, Bradly W 81, 111, 143
Hendricks, Rebecca 84, 86
Hibbard, Kent L 81, 137, 152
Hindlan, Jessica 86
Hoffman, Christopher 86, 151
Holmes, Wendi A 81, 109, 118, 122
Huizenga, Susan 19, 55, 109, 138, 204
Hunt, Samuel 74, 77, 111, 134, 144
Hyde, Adam 81, 105, 149

Irving Berlin

Indiana Jones

Ingram, Stephanie W 81, 126
Iwasa, Hiro 74

John Lennon

"Joker"

Jacobson, Daniel E 80, 81, 149
Jenkins, Hilary N 81, 108, 131, 139
Job, Damien Francois 86, 128, 129, 143, 152
Johnson, Eryn L 81, 105, 112, 117, 118, 120, 125, 126, 139
Johnson, Jesse 14, 18, 55, 102, 103, 117, 118, 125, 131, 137, 144
Johnson, Lennon 8, 15, 25, 55, 134
Johnson, Lorrie 74, 77, 112
Johnson, Rahym 86, 134
Jones, Heather 74, 117, 118
Josephs, Lauren 81, 126, 139, 146
Junkin, Angus H 22, 23, 56, 105, 134, 135
Jupiter, Stacy 86, 140, 147

Kennedy Robert

Khomeini dies

Kalakowsky, Erin 86, 140, 151
Kamp, Alison 5, 56, 105, 114, 131, 201
Kampoures, George J 74, 144
Karofsky, Keri 5, 15, 22, 72, 74, 108, 141
Keene, Melissa 18, 56
Kennedy, Guillarmo O 86, 112, 134, 144
Kerwin, John 18, 57, 120, 125, 126, 144
Khalil, Lauren 15, 74, 108, 140
Kim, Thomas 86, 134
King, Allyson 3, 20, 57, 108, 141, 147, 204
Kinnamon, Lori B 81, 105, 152
Kiskaddon, Elissa 86, 105, 111, 117, 118, 139
Kiskaddon, Luke M 81, 126, 143, 152
Klapholz, Meredith 81, 83, 112
Kondi, Seffen E 86, 87, 136
Kraft, Jonathan 87, 118
Kraft, William D 81, 108, 117
Kuliopulos, Jason 74, 117, 118
Kung, Helen L 81, 102, 152
Kuperwasser, Charlotte 78, 81, 112, 118, 139
Kuperwasser, Nicolas 74
Kurkjian, Levon 87, 137, 149

Lady Liberty

Louganis

Lane, Laura 31, 57, 100, 112
Lappin, Brian 84, 87, 136, 149
Lathi, Vijay 58, 151, 204
Lawerance, Nicole L 81, 83
Lawerance, Sang-Bo 58, 117, 118, 120, 126, 137, 144
Learner, Heidi 18, 23, 58, 102, 117, 118, 120, 126, 131, 204
Learner, Melinda 87, 117
Lee, Gregory S 13, 78, 81, 102, 111, 117, 118, 124, 125, 152
Leisman, Laurie 87, 117, 118
Leone, Joseph 87, 134
Leone, Stefanie 74
Levine, Douglas A 81, 86, 99, 100, 126, 151
Librot, Anthony 22, 59, 131
Lightbody, Thomas 87, 134
Ling, Christina S 74, 102, 114, 116, 117, 117, 128, 139
Lippman, Cara 87, 117, 118, 125, 151
Lokich, Emily 14, 74, 125
London, Hellene A 81, 108, 125, 139
Lonergan, Tod 75, 110, 111, 151
Long, Jeffrey J 87, 144
Love, Jennifer 18, 20, 59, 117, 118, 119, 124, 124, 126, 202
Lu, Eric C 81, 83, 108, 111, 137

Madonna

Moscow McD's

MacDonnell, Bridget 75, 108, 147
Madden III, Jonh C 6, 20, 59, 109, 114, 115, 125, 126, 131, 137, 144
Majors, Alexandra 75, 77, 105, 117, 118, 126, 139
Mandell, Heather A 75, 87
Mantville, Jennifer 60
Martin, Stacy 20, 60
Mason, Jennifer N 81, 112, 124, 124, 126
McAlear, Heather 75
McCall, Anthony 81
McCall, Kevin 87
McCall, Shayla 60
McCowan, Ann-Noelle 81, 108, 117, 118, 125, 139
McFarland, David 61, 87, 151
McFarland, William 20, 61, 93, 126, 152, 153
McPherson, Wilma 20, 61, 101, 108, 109, 112, 125, 126, 128, 131, 202
McShane, Christopher 75, 136, 148
Mehta, Anisha 87, 149
Melling, Meredith 81, 108, 140, 152
Menzoian, Elizabeth 87
Meterparel, Jonathan 61
Michael, Jeffrey 87, 136
Micozzi, Belen 75, 77, 105, 131,
Millen, Derek 87, 99, 135, 144
Milsted, Daniel 75
Milsted, Derek T 24, 62, 202
Mitsakos, Ann 87, 118, 139,
Modarres, Leila 87
Mohammed, Chandra 81, 112, 129
Mohammed, Cynthia 11, 78, 81, 112, 139
Moore, Daphne 62, 100, 107, 112, 113, 131, 202
Moran, Jonathan 75, 77
Morrison, Seth 18, 20, 23, 62, 117, 118
Moylan, Heather T 81, 97, 105, 112, 117, 118, 139
Muller, Melissa 75, 77, 104, 105, 117, 118, 125, 126, 128, 131
Muralidharan, Sonya 74, 75, 77, 102, 108, 128
Murphy, Kelli 22, 75, 108, 141
Murray, Robert L 81, 134

Nicaragua

Nintendo

Nathan, Malcolm 63, 120, 121, 126, 202
Neher, Andrew 81, 148, 149
Neuman, Michelle 72, 75, 105, 108, 111, 112, 128, 131, 138, 151
Neustadter, Douglas A 75, 131
Newbury, Elizabeth 81, 108, 111, 112, 117, 118, 125, 138
Newhouse, David L 75, 143, 148, 148
Ngan, Lai Phan 87, 139
Niedringhaus, Alicia 5, 75, 108, 131
Nussbaum, Jeffrey 87, 89, 149

Olympics

Oliver North

O'Mara, Jeremy 22, 63
Odashima, Ayako 75, 105, 114, 117, 118, 125, 126, 152
Oelgeslager, Amy 20, 63, 109, 117, 118, 119, 120, 125
Oliver, Ulanda 75, 122, 131
Owens, Michelle 87, 89

Pete Rose

Panama

Pagnotta, Michelle 11, 82, 116
Pakenham-Walsh, Paul 64, 99, 137
Palmer, Sarah 16, 19, 35, 64, 109, 122, 204
Paltrineri, Cynthia 75
Panzarino, Jason P 88
Papas, Arthur 88, 136, 151
Pappanikou, Stephanie 88, 117, 151
Pauker, Sheridan J 82, 105, 112, 126, 152
Peeples, Tamara R 82, 152, 153
Perrin, Caleb J 82, 128, 129, 134, 144
Pierson, Christopher 82, 105, 111, 117, 118, 120, 143, 152
Pring, Benjamin 88, 117, 118, 120, 151

Quayle

Quade

Quinlan, Brian 82

Rolling Stones

Ride, Sally

Raphael, Susan 64
Ravzi, Ruheena 88, 117, 118, 125, 139, 151
Reda, Dima 88, 105, 117, 118, 139, 147
Reese, Ronald 11, 65, 112
Renna, Jody E 82, 139
Richman, Alexandra 75, 77, 105, 125, 126
Riis, Christian 75
Rittenberg, Lauren 75, 138
Roberts, Dionne 75, 112, 113
Rogaris, Victoria 87, 88, 141
Roiter, Eric 3, 15, 22, 65, 107
Roiter, Katherine 22, 82, 108, 111, 141, 152
Rosen, Jon A 75, 151
Rossiter, Katherine 75, 77, 108, 112, 117, 118, 120, 125, 138, 152
Ryan, James 65, 117, 118

Solidarity

"Spuds"

Sack, David 76, 105, 108, 111, 124, 125, 136
Sack, Scott A 88
Sandalls, William 78, 82, 112, 134, 144, 178
Sandhu, Anisha 22, 76, 140
Savino, Octavia 88, 139
Savino, Roman C 28, 76, 134
Sayer, Kaile 23, 72, 76, 108, 131, 138
Sayles, Jannifer N 82, 105, 112, 117, 118, 140
Sechovicz, Laura 88, 139
Shah, Neel 16, 9, 102, 105, 126, 128
Shamsai, Bennett 76, 102, 105, 116, 117, 118, 125, 131
Shann, Ryan P 82, 112, 128, 129, 134, 144
Shenouda, Sherene M 82, 108, 131, 140
Sheppard, Peter A 82, 111, 136
Shore, David 76, 136
Shulkin, Matthew 72, 76, 77, 149
Shumaker, Dana 82, 108, 112, 131, 139
Siegel, Julie 76, 77, 108, 112, 117, 118, 125
Simmons, Dwanye 88, 149
Simpson, Howard 20, 56, 112, 124
Siu, Brian Yu-Cheng 66, 102, 103, 120, 126
Smith, Erik Fleming 88, 111, 117, 118, 125, 149
Sommers, Kerry 76, 111, 139
Souvanna, Malayphone 11, 82, 108, 146
Spangler, Heather 76, 142
Spangler, Rebecca 88
Spector, Gregory T 82, 83, 149
Spector, Michelle 66, 202
Springer, Kim 76, 100, 112, 131
Stamen, Jessica 88, 125
Steff, Valerie 67, 104, 105, 117, 118
Strehle, Paul 76
Stroud, Bava B 67, 112
Sullivan, Bethany 2, 20, 24, 67, 202
Sullivan, Brain 88, 111, 134, 144
Sullivan, Cecile 84, 88, 111, 117, 118, 126, 131, 139, 151
Sullivan, Jeremiah 18, 20, 23, 68
Sulman, Daniel K 82, 111
Swain, Lindsay 29,76, 77, 112, 117, 118, 130, 131, 138
Swanson, Carl 68, 134, 144
Swanson, Kirk 88
Swanson, Monica 76, 142
Sweetings, Garland 76, 112
Szekely, David 76, 144

Tracy Chapman

Tiananmen Square

Tagliente, Steven 68, 126, 131
Takahashi, Akane 88, 139, 151
Takahashi, Sayaka 8, 69, 107, 116, 117, 118, 131, 141, 147
Taylor, Sean 88
Taylor, Toiya L 88
Thibault, Amy R 15, 76, 108, 131
Thirdgill, Nicole 69, 112
Thorsen, Erika 88, 104, 105, 117, 118, 139
Thurston, Kenyetta 69, 100, 112
Titsworth, Mary C 76, 109, 117, 118, 120, 121, 146
Toth, Adrian Bryan 82, 111, 117, 118
Toth, Claudia 88, 104, 117, 118, 120, 139, 146
Travers, Christy 76, 108
Tucker, Scott M 82, 136, 149
Turner, Grady P 15, 70,99, 100, 111, 131

U.S.S. Iowa

USSR & USA

Uhrich, Laura 8, 23, 70, 114, 120, 125

Voyager

Volvo

Vandevenne, Rurik 82, 99, 100, 105, 111, 128, 143, 152, 153
Vaughan, James W 82, 102, 105, 117, 118, 120, 125, 129, 151

Women Firsts

Williams, Robin

Walker, Leighton B 82
Walker, Shannon 88, 111, 140
Wallace, Leslie 75, 76, 108, 139, 146
Walpert, Tara 76, 77, 102, 108, 125, 128
Watford, Sheree 82
Weiner, Adam J 70, 76, 105, 128
Weis, Alexander D 82
Weisman, Jeanette111, 139, 147
Wernick, Emily 15, 72, 74, 76, 77
Wheaton, James 88, 143, 149
Wheelock, Nathan 75, 76, 111
Whelan, Lars A 82, 105, 111, 151
White, Alicia L 88
White, Alissa A88, 89, 111, 140
Whitridge, Bradford S 82, 112, 117, 128, 151
Whynot, Julia A 82, 118, 139
Whynot, Robert 76, 151
Widugiris, William 76, 77, 136
Williams, Amy 76
Williams, Joseph 88, 144
Winer, Matthew 2, 15, 24, 99, 148
Wholers, Jacqueline 88, 142, 143, 152
Wong, Angela 76, 77, 102, 117, 118, 139
Wood, Alexis 20, 71, 109, 113, 117, 118, 125, 141, 202
Wood, William A 76, 111, 112, 114, 125, 131
Wright, Minica 88, 125, 139
Wright, Richard 76, 111, 142, 143, 152

Yasser, Arafat

Young Life

Yamamoto, Hitome 82

Zsa Zsa

Zats zit

Zaph, John C 82, 99, 100, 151
Zurmoskis, Catherine 19, 71, 112, 113, 117, 118, 124, 125

Colophon

"Just Remember", Volume VII of Weston High School's Panorama, is an annual production of the yearbook staff of Weston High School, 444 Wellesley Street, Weston, Massachusetts 02193. It was distributed the week of May 21, 1990.

Panaorama was printed by Hunter Publishing Company, 2505 Empire Drive, P.O. Box 5867, Winston-Salem, North Carolina 27113. Hunter's area representative was Arnie Lohman. The book was 204 pages with a trim size of 8 1/2 by 11 inches; 400 copies were purchased. It was printed on 100 pound gloss paper stock with black ink as the base color.

COVER AND ENDSHEET. Panorama's cover was professionally designed by Hunter Publishing artists, Styleline #576, and individualized by the yearbook editors. It used maroon material with a deep, embossed grain and an overtone rub to accent the grain and antique the design. The design and lettering were applied with an Editionline Silkscreen using silver ink. The cover features our mascot, the Wildcat, which was foil-stamped in silver. Individual names were foil-stamped in silver.

COLOR. Sixteen pages in the opening section were printed in the four-color process.

TYPE. Most body copy featured 10-point Helvetica, #104; some sections used 10-point Times,#178. Picture captions were set in 8-point Helvetica bold, #149. Most headlines were set in Helvetica Bold, with point size varying from 30 to 36 point.

PHOTOGRAPHY. Senior portraits were taken by Tim Morse, Morse Photography, Carlisle, Massachusetts; or were handed in by individual seniors. Underclass pictures were taken by O'Connor School Pictures, Tewksbury, Massachusetts. Candid photos were taken by the yearbook staff photographers, by members of the Photography class; and by Roberta Siegel, Weston, Massachusetts. Numerous candids and "old" photos were contributed by students from Weston High School.

EXPENSES. Panorama was completed on a budget of approximately $20,000. These monies were raised by the Yearbook Staff through patron and advertisement sales; by selling the yearbook; and through our ever-popular "M & M" fundraiser. Copies of the yearbook were sold, in the fall, at a cost of $28 for seniors and $30 for underclassmen. In the spring, any extra books were sold for $32.

Acknowledgements

Panorama's staff would like to thank the following people for their help with "Just Remember," the 1990 yearbook. You have made a difficult task much easier.

Mrs. Roberta Siegel
Mr. Tim Morse of Morse Photography
Mr. Arnie Lohman of Hunter Publishing
O'Connor School Pictures
Mrs. Bancroft and her Photography Class
The faculty and administration, especially Princpal Bruce MacDonald and Vice-Principal Donald Gearan
The support staff of Weston High, especially Joanne Morton, Barbara Muir, Diane Kaskon, Phyllis Fleischer and Sally Nahabedian
Barry MacNeil and the Custodial Staff
Coach Foley
Weston High School Students, especially the Senior Class
All of our Panorama Parents
Our Advertisers and Patrons

Panorama Staff

Editor's- in -Chief	Christina Carlson
	Geoff Goldberg
Advertising Editors	Christy Britton
	Marian Davidson
Copy Editor	Heidi Learner
Photography Editor	Josh Madden
Business Editor	Anthony Librot
Activities Editors	Mara Bolis
	Ali Kamp
Faculty Editors	Jen Allen
	Bethany Sullivan
Sports Editors	Sean Becker
	Andrew Casey
Underclass Editors	Reem Antun
	Karen Burey
Junior Editors	Vivian Chong
	Lindsay Swain
Editor's Assistants	Danna DiGesse
	Sherene Shenouda
Assistant Phtography Editor	Dana Bille
Advisor	Mrs. Nickeson

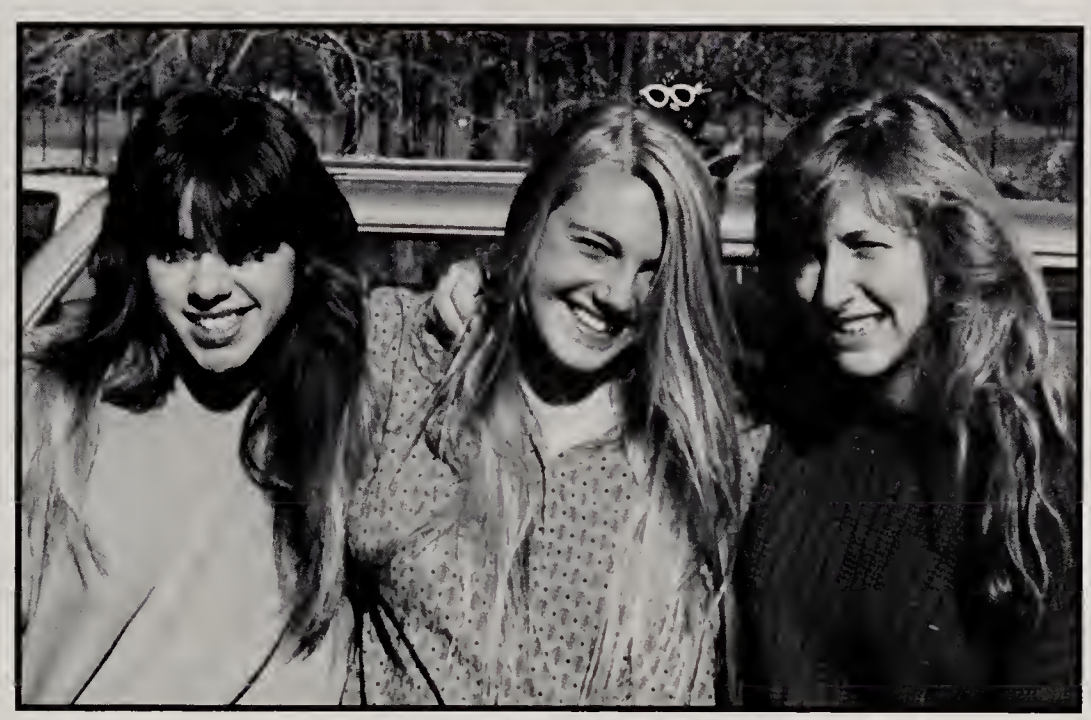

Closing

As we reach the Closing Section of Panorama, we do not look at it as an end, but as a beginning. While it is the end of a decade, and the last year for the Senior Class, it is the beginning of a new time in our lives. It is the beginning of a new decade - the '90's.

This Yearbook is a culmination of memories, of images blended, old and new. Faces of the past appear next to faces of the present.

The '80's blend into the 90's, with events of the past shaping those which have stunned and shocked us in the past year.

Sixty-two of us have lived through twelve years together and now we are graduating as "lifers." Others have joined us along the way, contributing to the memories by becoming part of our class.

Yes, this is "the end of the beginning."

-Christina Carlson
-Geoffrey Goldberg

LEFT. Mychal Feldman, a senior in the high school, enjoys her "preferred" status.

ABOVE. Seniors Stacy Martin, Bava Stroud and Susan Raphel enjoy a little sunshine in the parking lot after school. Both Stacy and Bava are graduating early, so we wish them "good luck."

Just REMEMBER

RIGHT. "We're cool, sedate! See ya, Weston. It's been (great?)! Daphne Moore, Wilma McPherson and Kashawn Greene jump at the change for a photo.

BELOW. Leeli Brooks and Kerrie Clark huddle together to fight off the chilling cold of a Weston winter day.

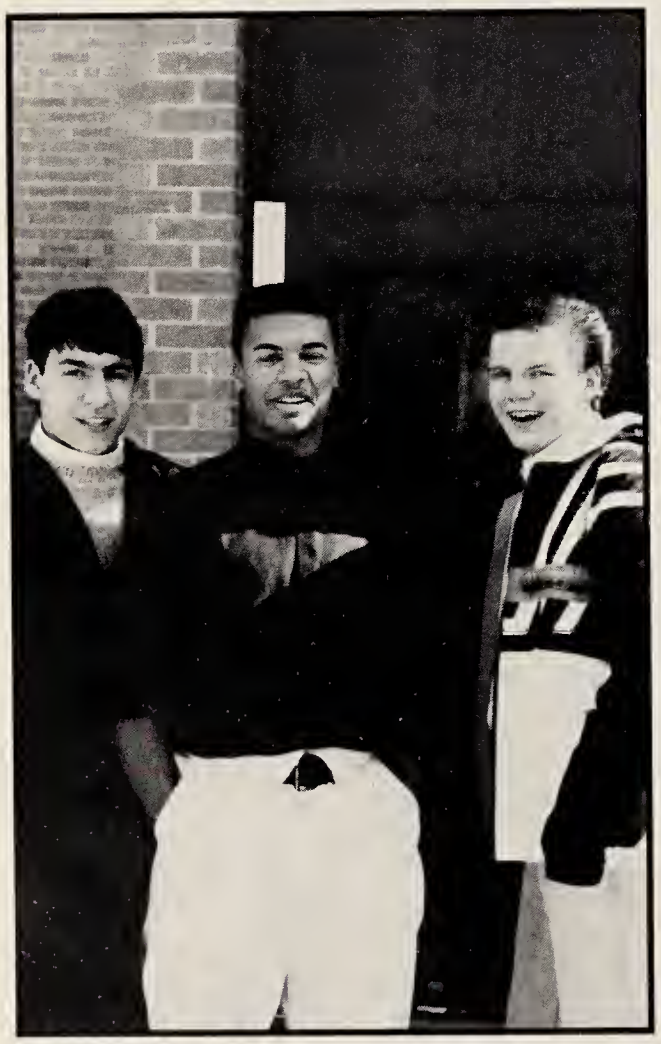

ABOVE. Adam Alexander, Malcolm Nathan and Kevin Grant are three very happy seniors.

LEFT. Four friends take advantage of the new landscaping and benches to "take up space in our yearbook"! Thanks, Sarah Bromberg, Bethany Sullivan, Michelle Spector and Melissa Dubois.

BELOW. Harold Gattereau and Don Cook prepare to leave school. Look at the time. It"s. . . 12:45. Ahhhhh, the pleasures on senior privileges!

I'll miss you--

Keep in touch--

THIS IS GOODBYE

How does you ever really say goodbye? How do you look into the eyes of all the people you've cared about so many years and simply leave with one spoken word - "goodbye", a hug, some tears and you're off - to the summer and then scattered all over the map to new places with new memories and new goodbyes. Life is a series of cycles - of changing seasons, passing years, all marked from time to time with goodbyes. How many friends will one promise to "keep in touch with," to "write letters every week or month." High school and the four years we've spent here - seems like the most important thing in the world. Our friends are like friends no where else. There is a certain security in having grown-up with the same friends over the years - a certain closeness and understanding. No one else in the whole world will ever see you change so much in such a short time as your best friends have.

And now it's time to say goodbye. We have all changed and grown stronger in the relationships we have made.

Well, "Goodbye. Keep in touch. I'll write soon. I'll miss you."

Congratulations, Class of 1990. Really ready to start again?

LEFT. Jen Love and Alexis Wood, regardless of 90 mile an hour winds and sub-zero temperatures, stand outside the High School to have their "pic" taken.

RIGHT. Well here they are again--the lovely ladies this book has featured on so many of its pages -- Hilary Davis, Andrea Agnello, Sarah Palmer, Christy Britton, Leeli Brooks, Melissa Fish, Reem Antun, Susie Huizenga, Kerrie Clark and Ally King. "Hey, so what? We love to get our pictures taken!"

BELOW. Who is sharing the limelight with Andrea Agnello and Heidi Learner?

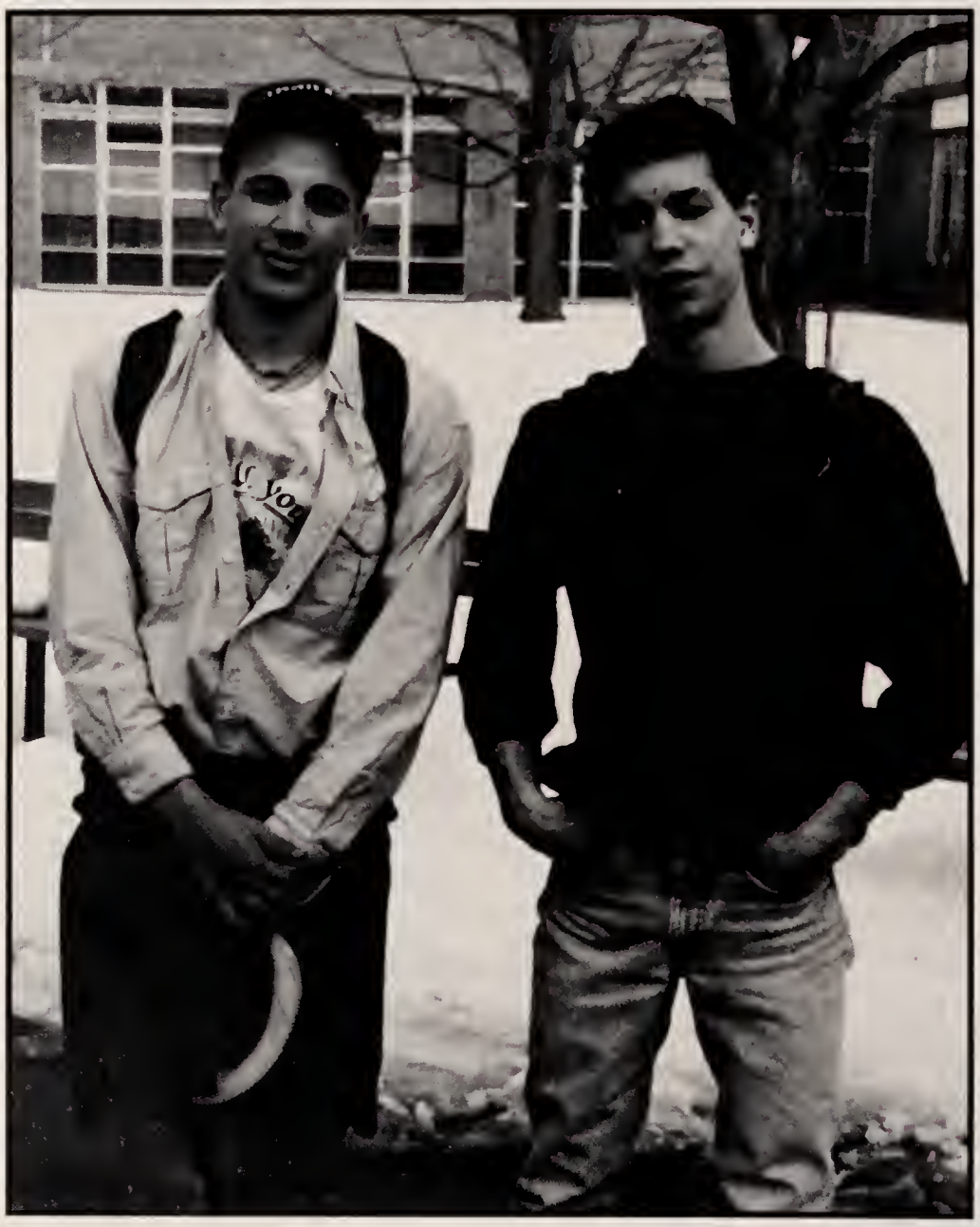

ABOVE. Shawn Driscoll and Billy Doyle prepare for an Alaskan adventure out from the wintery wilderness of Weston High -- future plans for post-graduation!

RIGHT. Kate Billings and Vijay Lathi , the class president's of 1990, bid a fond farewell to their office and to Weston High!

HUNTER PRINTING & PUBLISHING
A Division of Jostens
Winston-Salem, North Carolina
Arnie Lohmann Milford, MA

Weston High School
1990
YearBook Staff. WHS Yearbook
T 11223

c.py 2

MAR 2 3 2017

WESTON HIGH SCHOOL
LIBRARY/MEDIA CENTER
WESTON, MA 02193

FOR REFERENCE
Do Not Take From This Room

WESTON HIGH SCHOOL
LIBRARY/MEDIA CENTER
WESTON, MA 02193